Werner Thiel

LIEDER UND MÄRSCHE

für Schalmeien

SOPRAN

D 70/884

LIEDER UND MÄRSCHE

für Schalmeien

(Sopran)

Herausgegeben von Werner Thiel

MITTELDEUTSCHER VERLAG HALLE

Государственная
БИБЛИОТЕКА
СССР
им. В. И. Ленина

№ 3807157.

Bestell-Nummer V 1060e

Mitteldeutscher Verlag GmbH., Halle (Saale), Geiststraße 47

Alle Rechte vorbehalten

Lizenz-Nr. 111 — 455/95/51

Stich und Druck von C.G. Röder, Leipzig III/18/2-49914

SOPRAN

Internationale

Bearb.: H. Lange

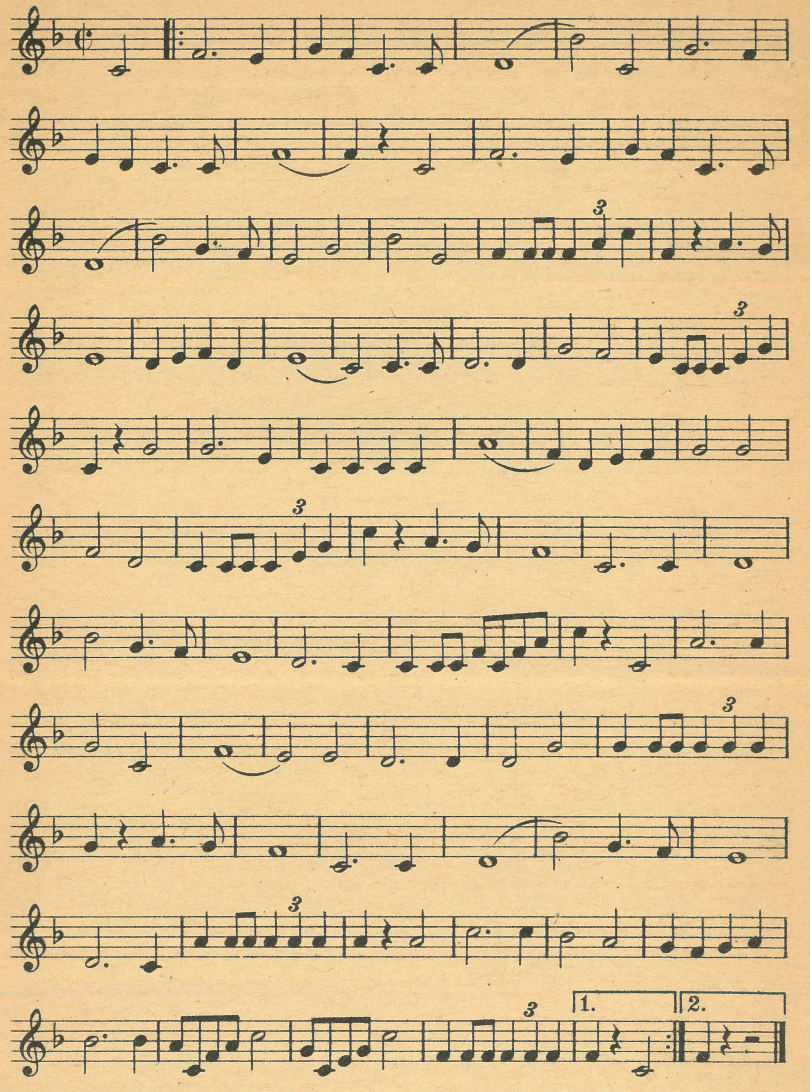

Sopran

Der kleine Trompeter

Bearb.: H. Lange

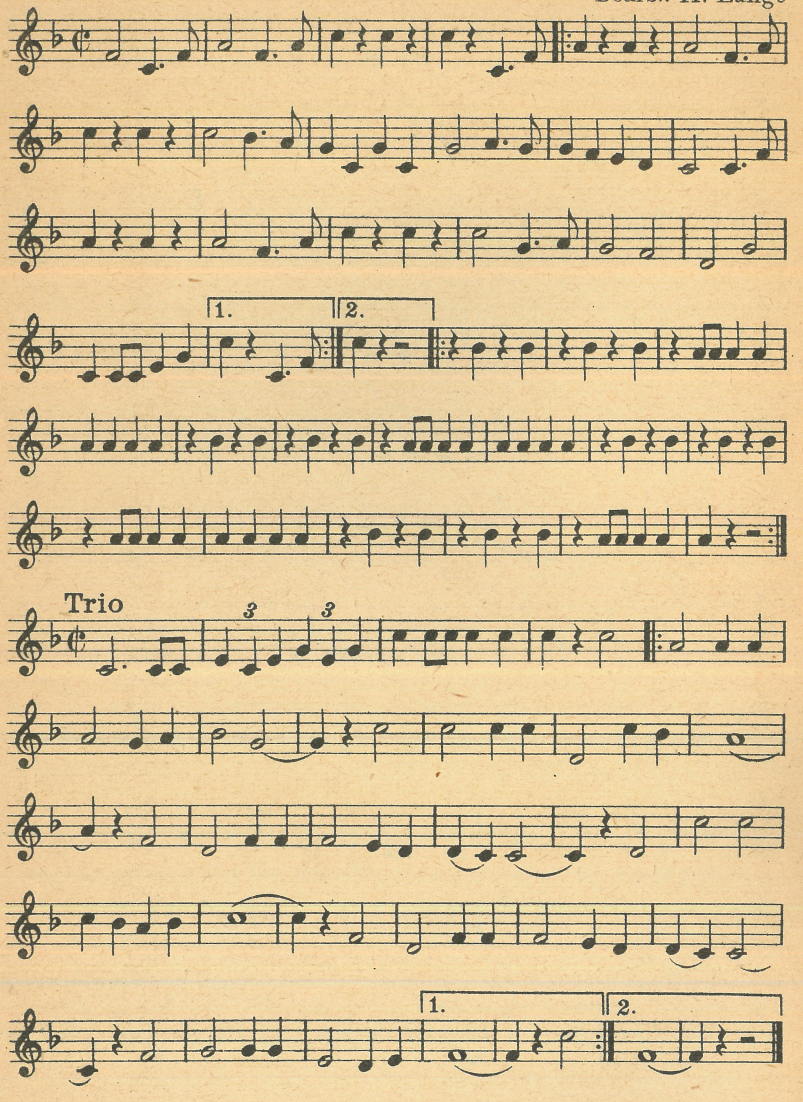

Sopran

Straße frei

P. Geißler

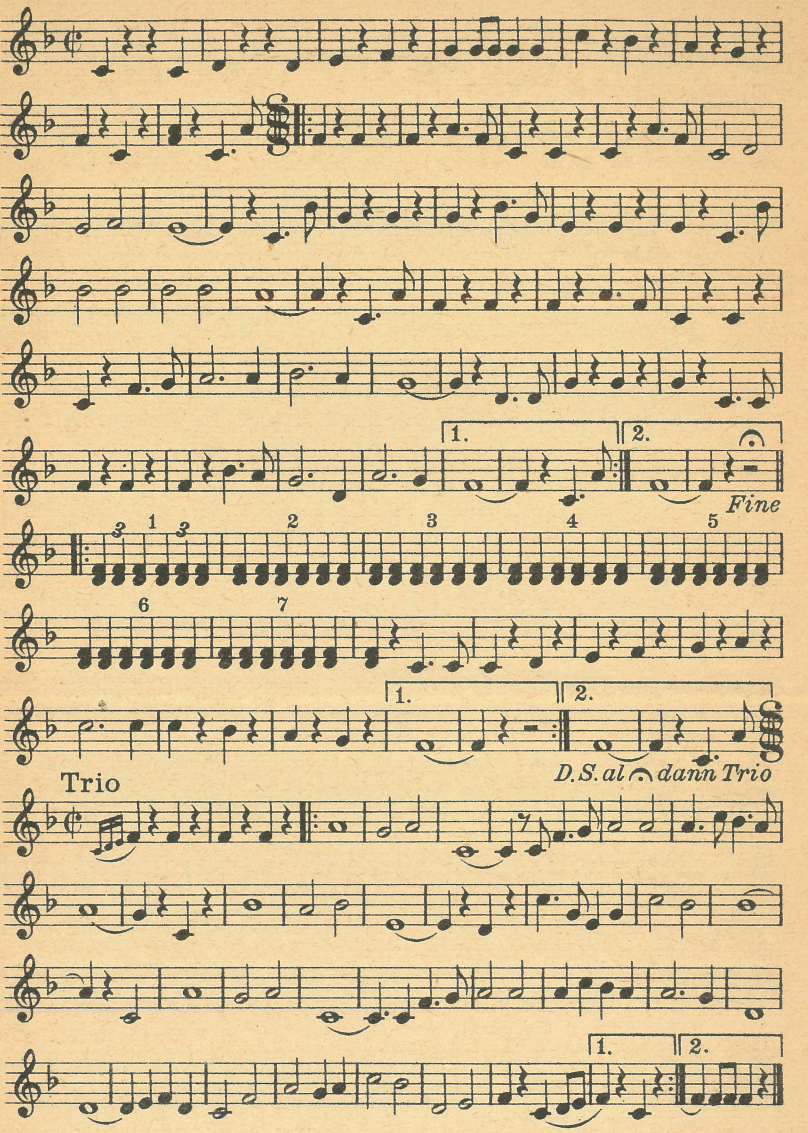

Sopran

Rote Wehr voran

Bearb.: H. Lange

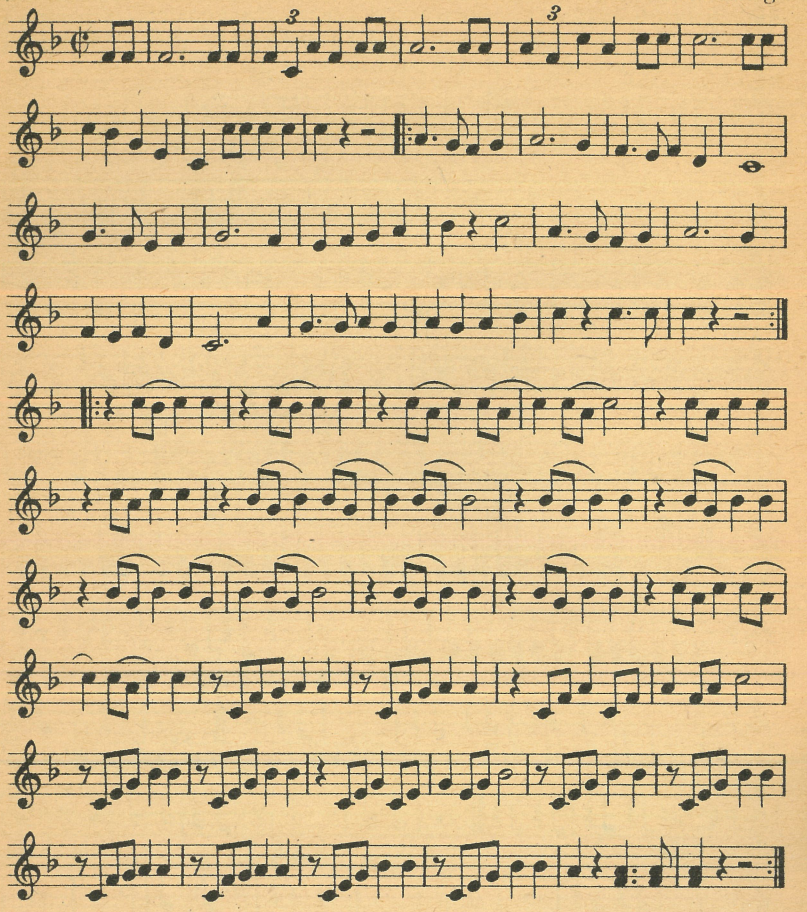

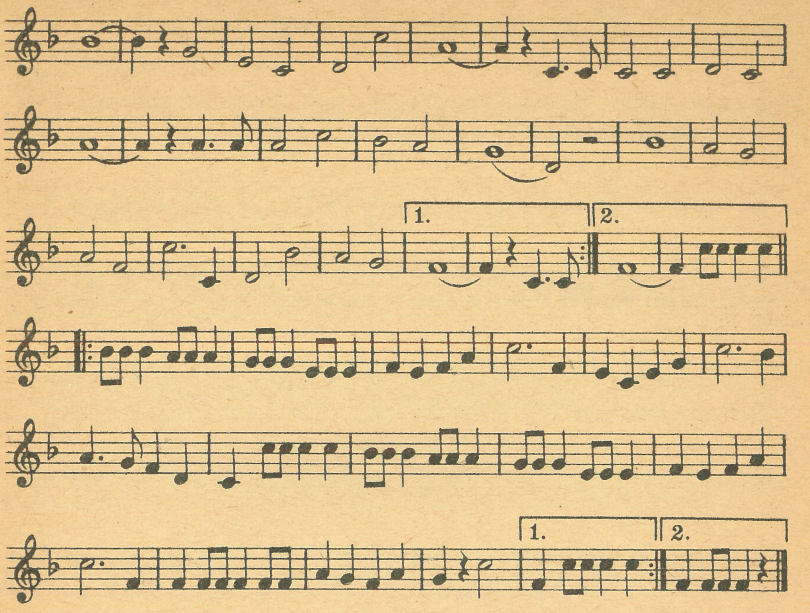

National-Hymne

Eisler

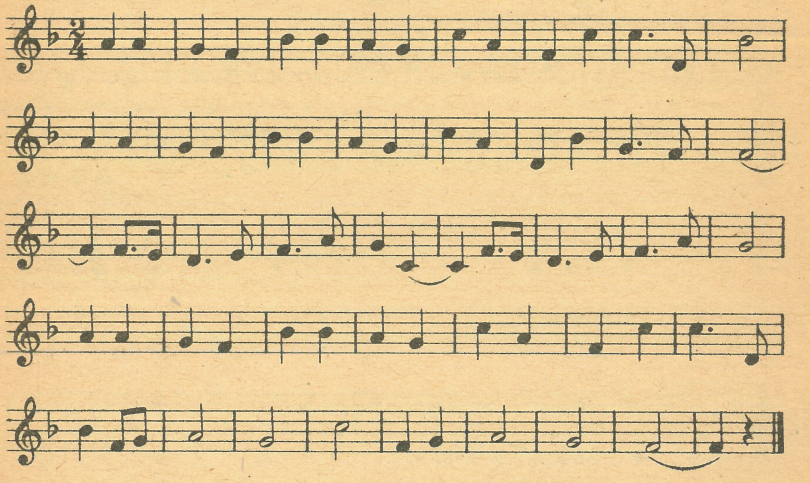

Sopran

Marsch der Volkspolizei

Bearb.: H. Lange, W. Thiel

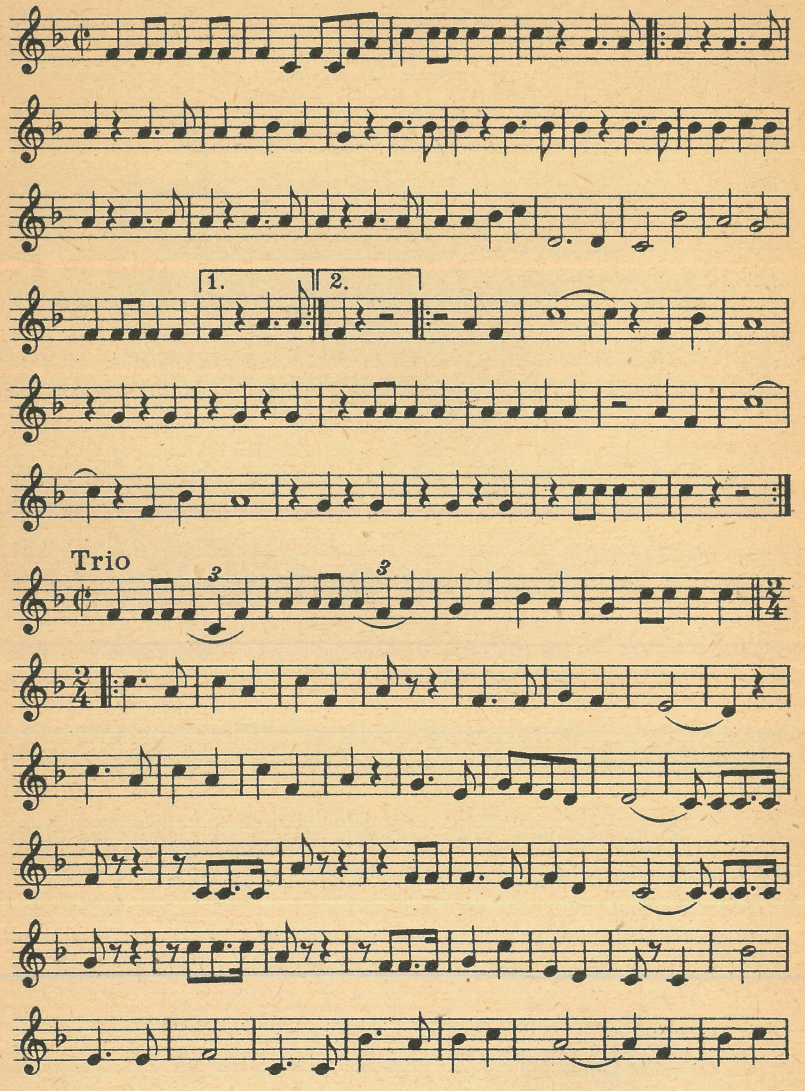

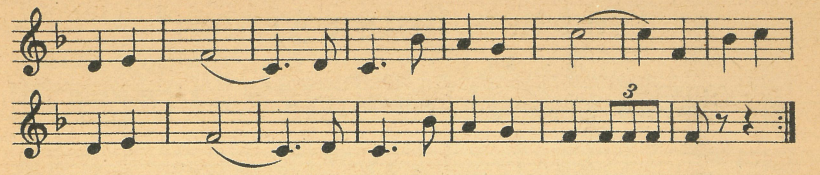

Lied der Moorsoldaten

Arr.: W. Thiel

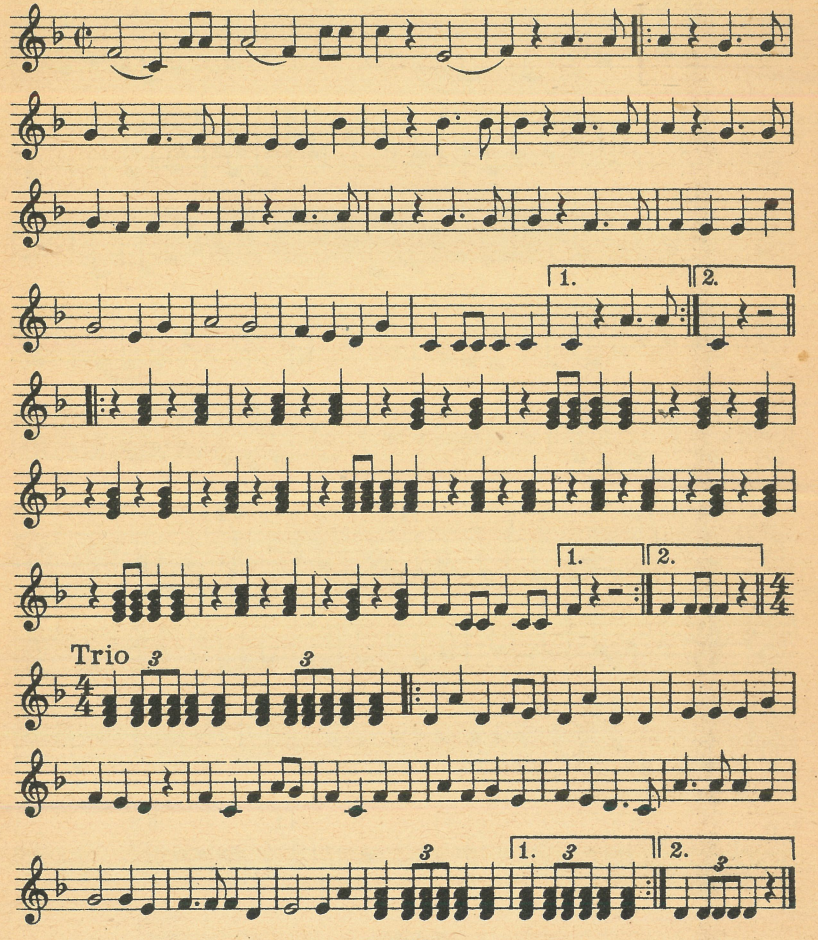

Lied der „Roten Armee“

Neu-Bearb. W. Thiel

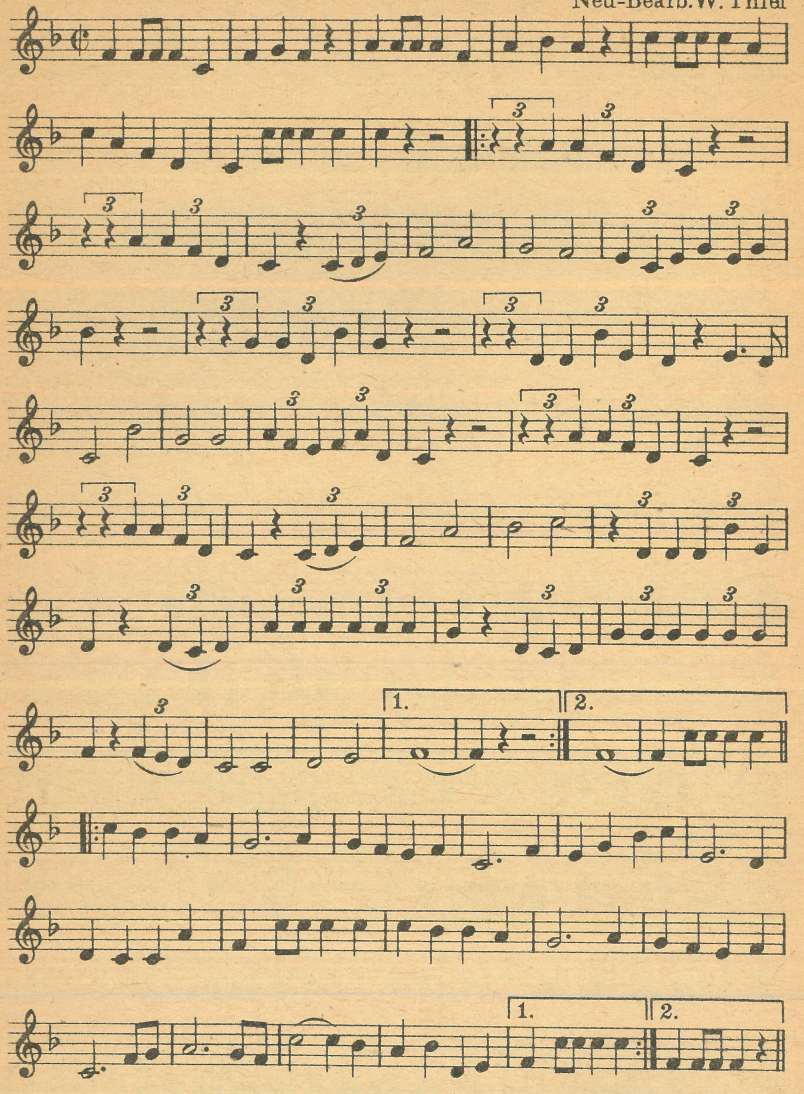

Trio

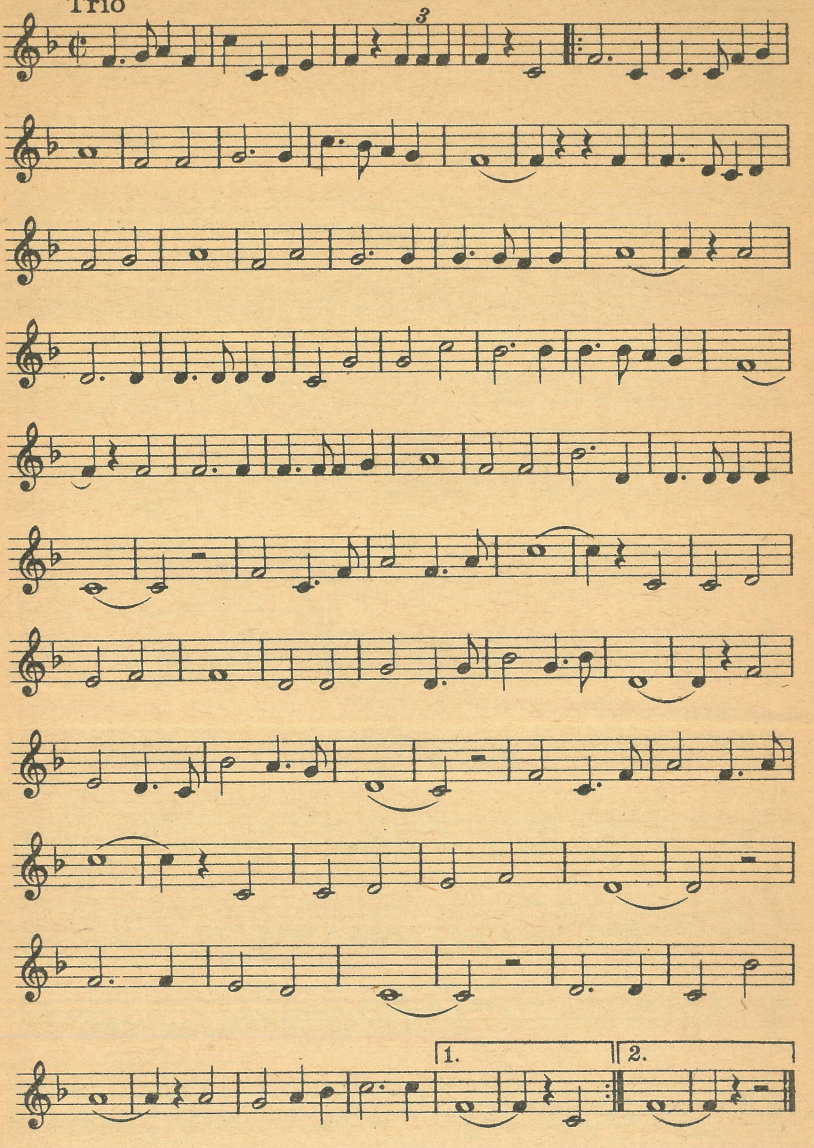

Государственная
БИБЛИОТЕКА
СССР
им. В. И. Ленина

Sopran

Rote Pfingsten

Bearb. H. Lange

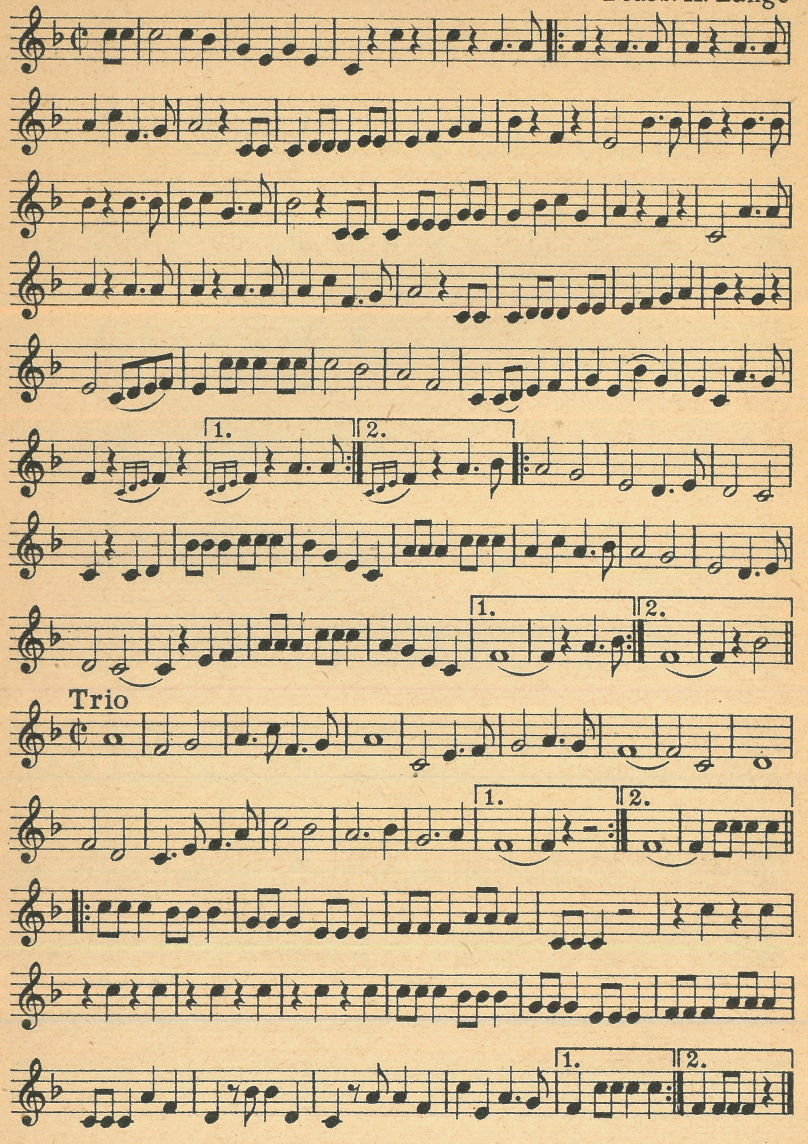

Sopran

Kameradschaftsmarsch

P. Geißler

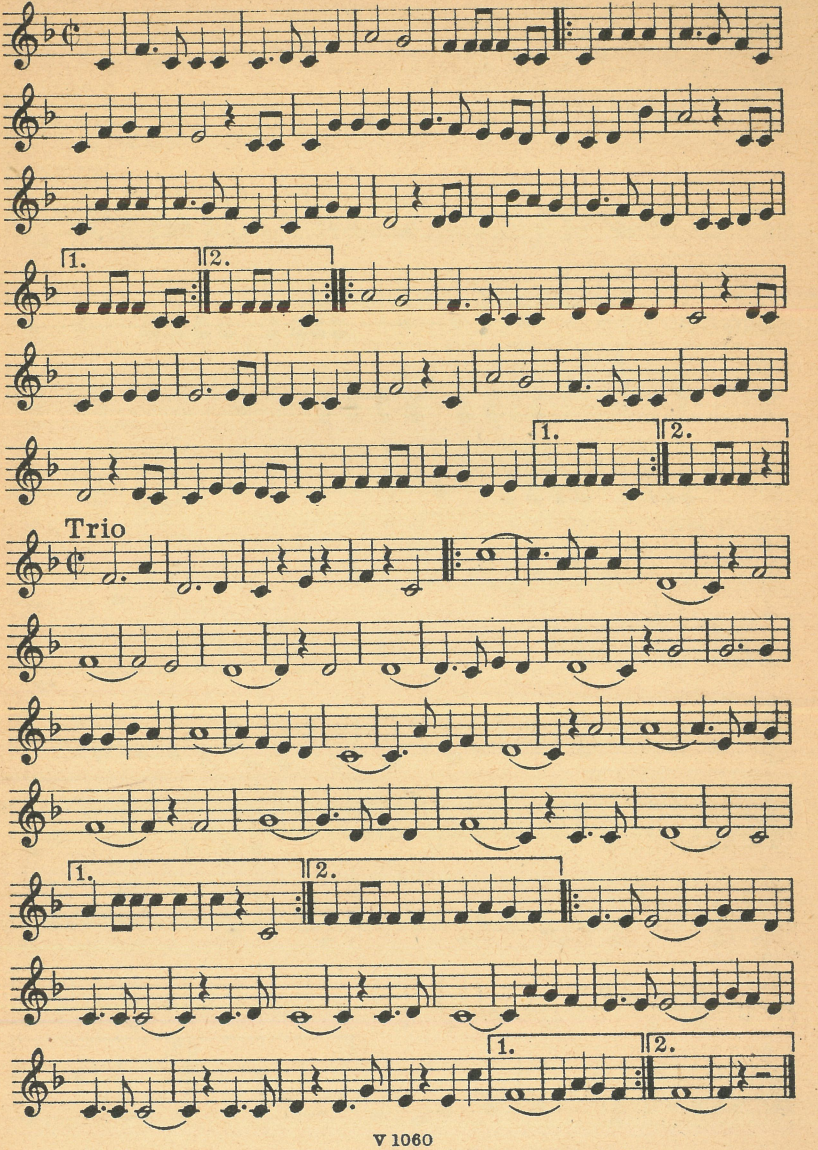

Die rote Fahne

Neu-Bearb. W. Thiel

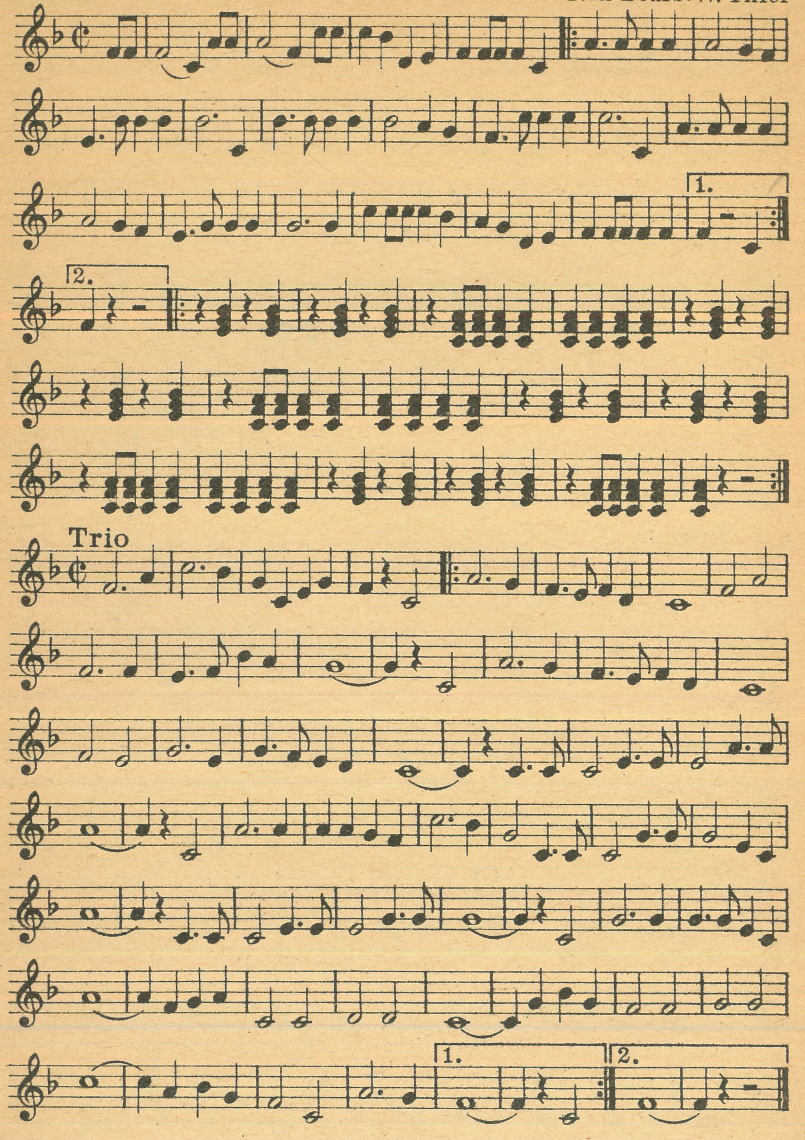

Brüder zur Sonne

Bearb. W. Thiel

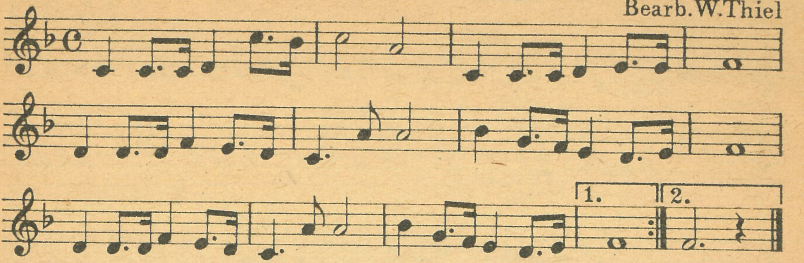

Berlin bleibt rot

P. Geißler

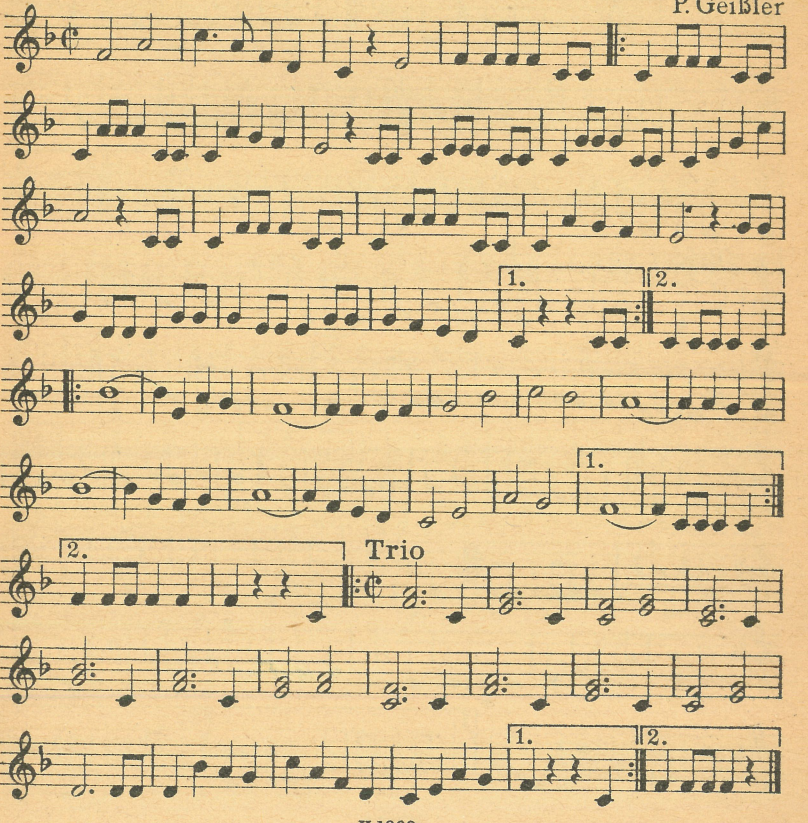

Maxim Gorki-Marsch

P. Geißler

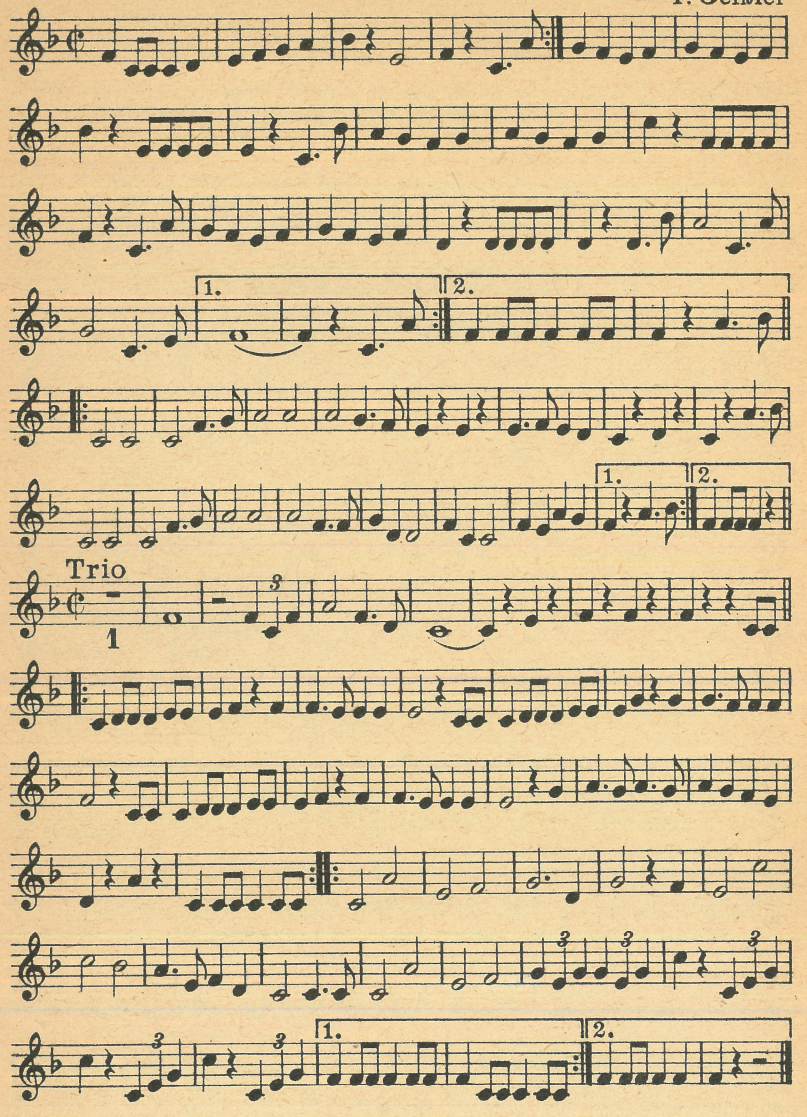

Lied der blauen Fahne

Eisler, Thiel

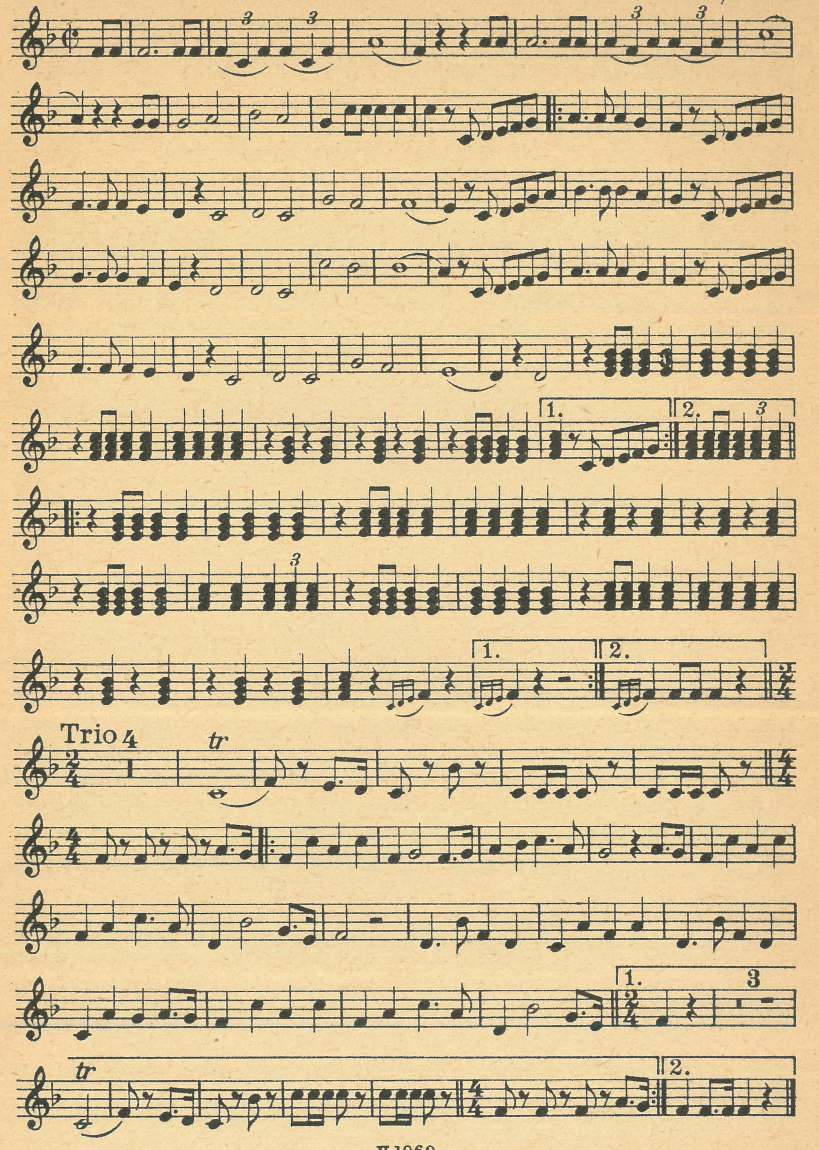

Wenn wir schreiten Seit' an Seit'

Bearb. W. Thiel

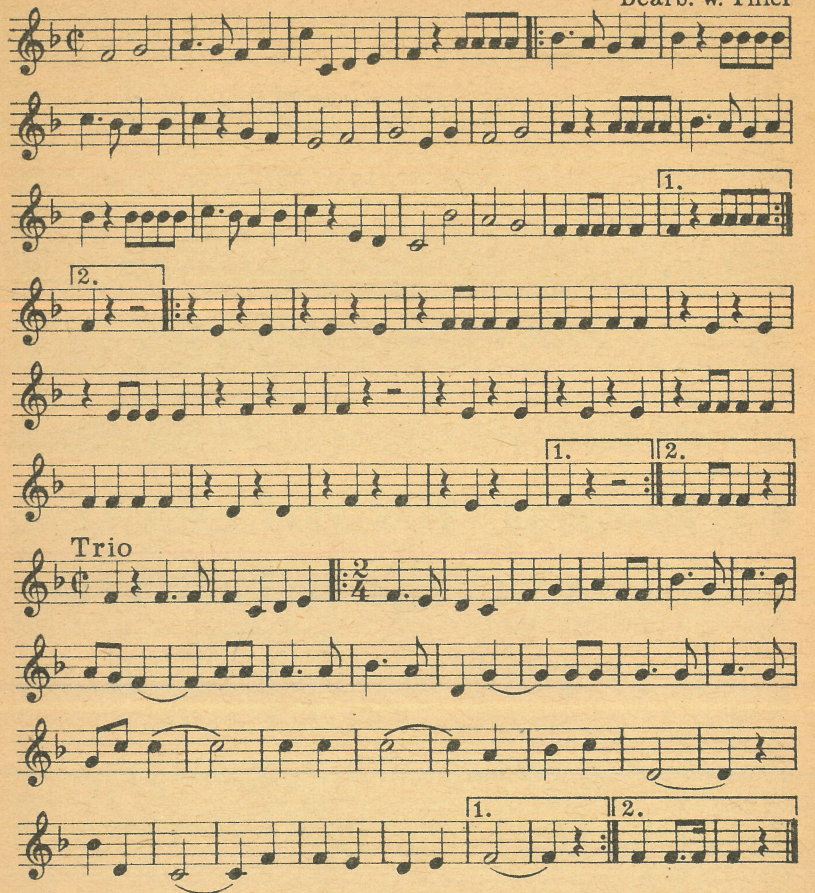

Warschawjanka

(1900)

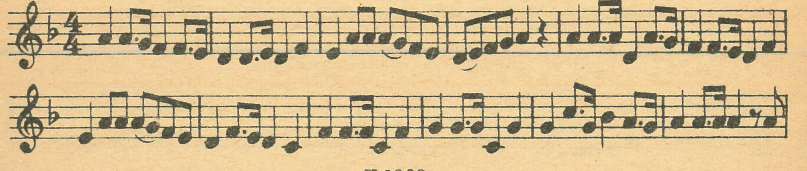

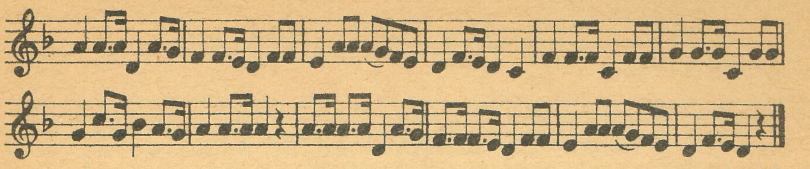

Die Thälmann-Kolonne

Bearb. W. Thiel

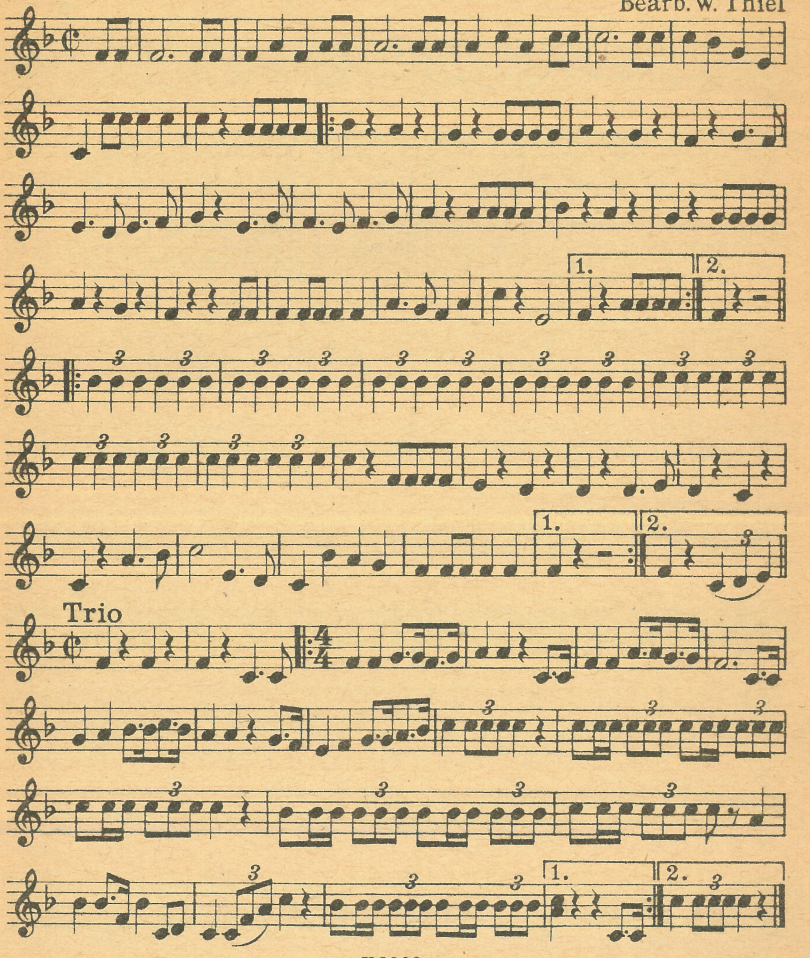

Die Arbeitsmänner

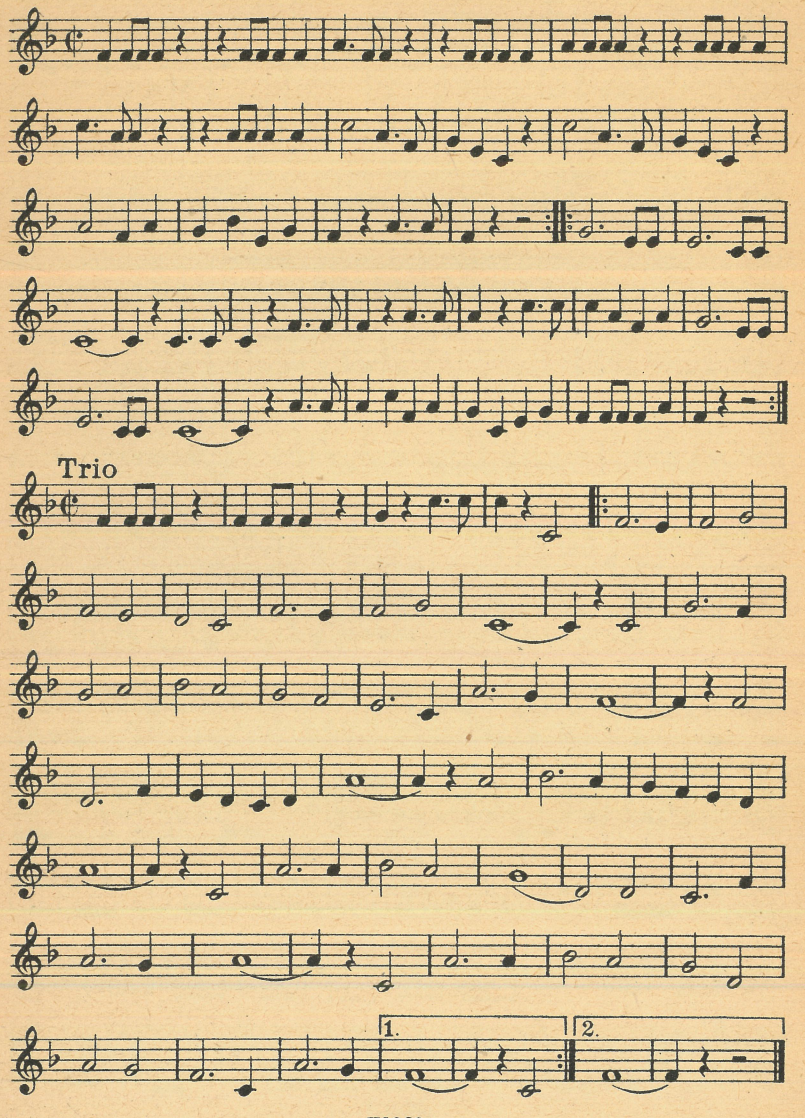

Brüder seht die Freiheitsfahne

Bearb. W. Thiel

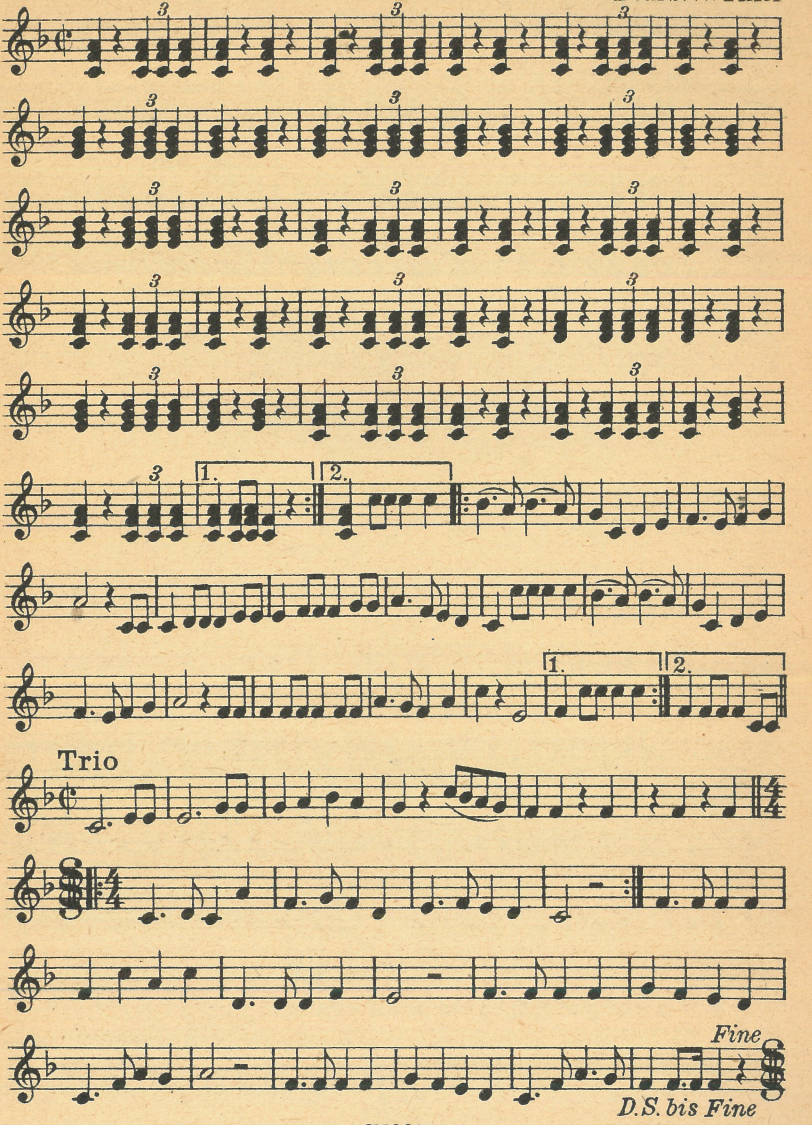

Sopran

Das neue Leben muß anders werden

Bearb. W. Thiel

Trio

Jugend erwacht

Bearb. W. Thiel

Trio

Fine

D.S. bis Fine

Sopran

Lied der Weltjugend

Bearb. W. Thiel

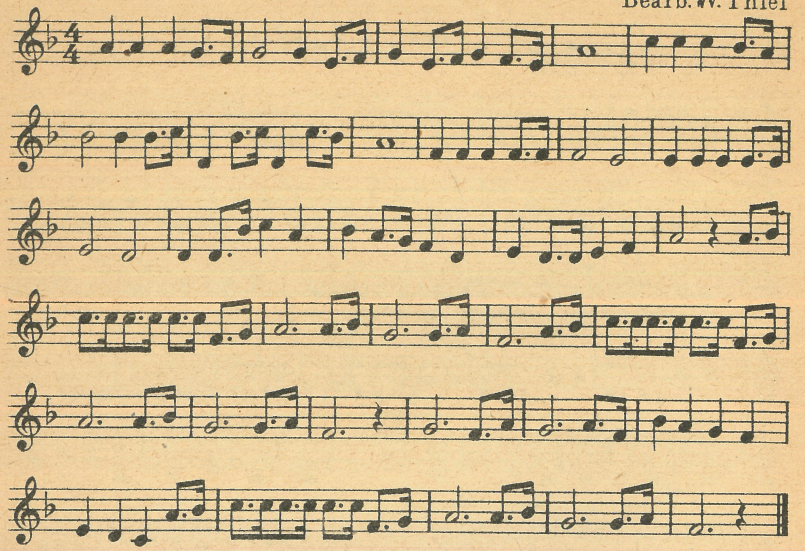

Das Lied vom Vaterland

Bearb. W. Thiel

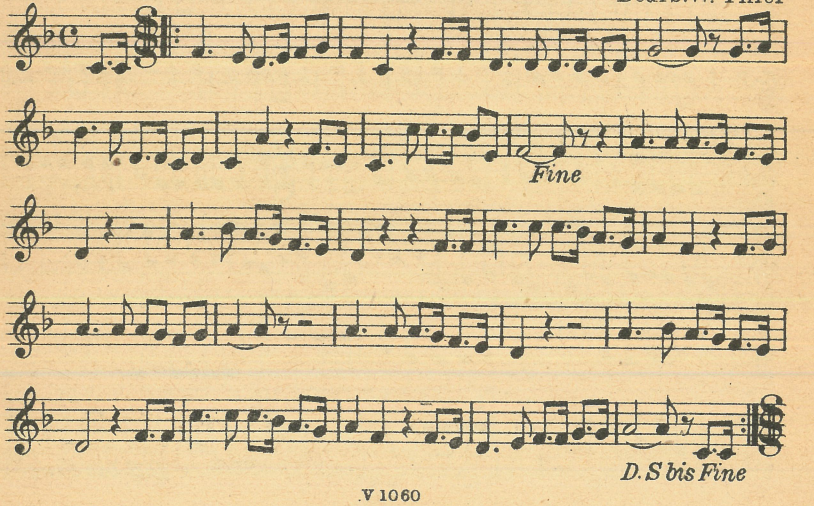

Auf, auf zum Kampf

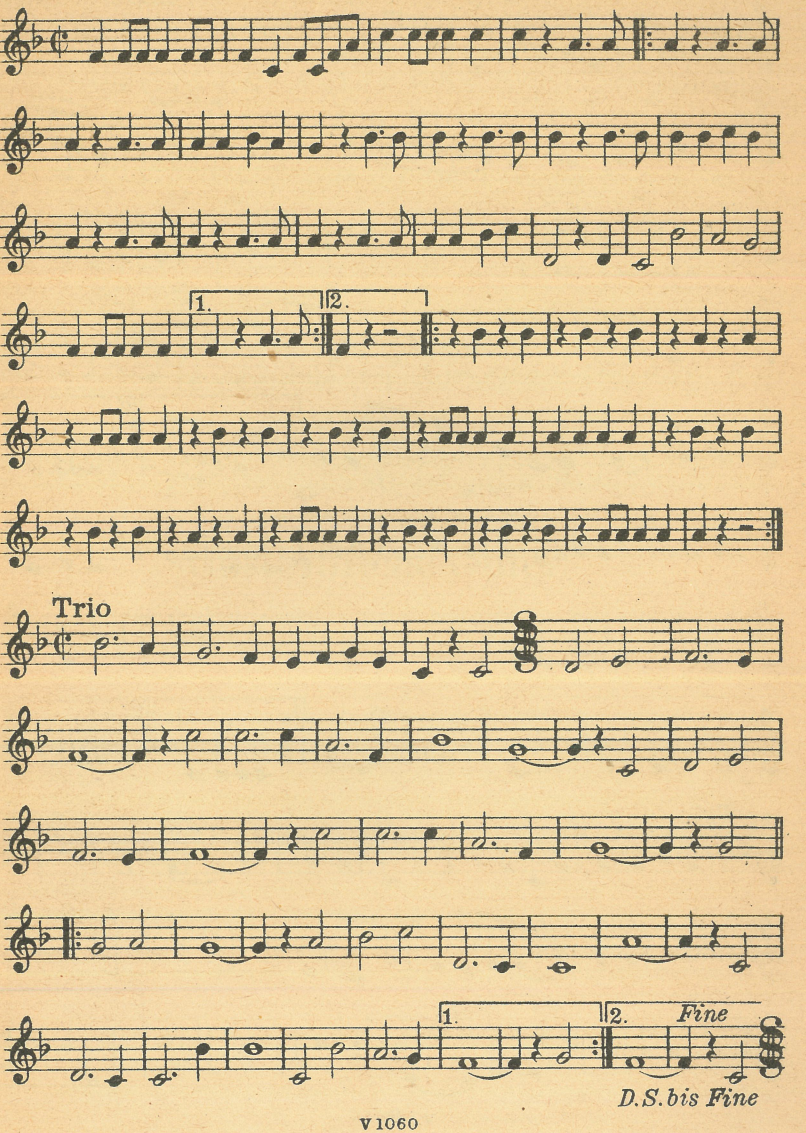

Sozialisten-Marsch

Bearb. W. Thiel

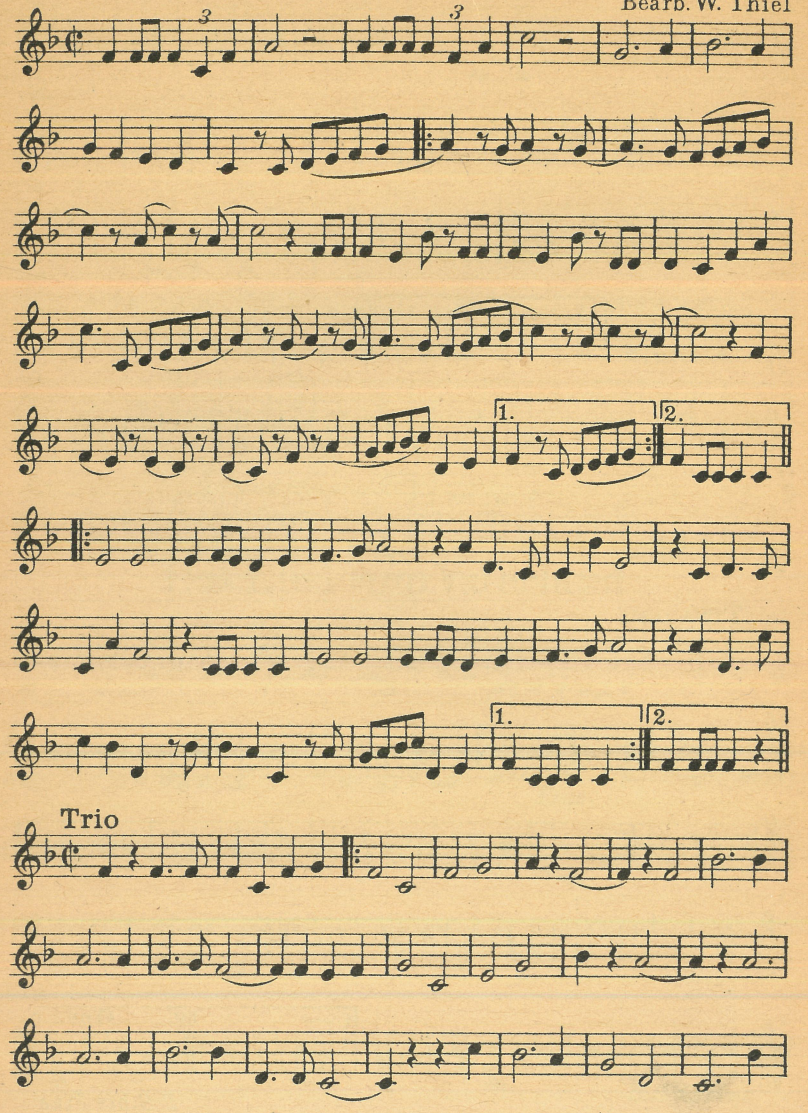

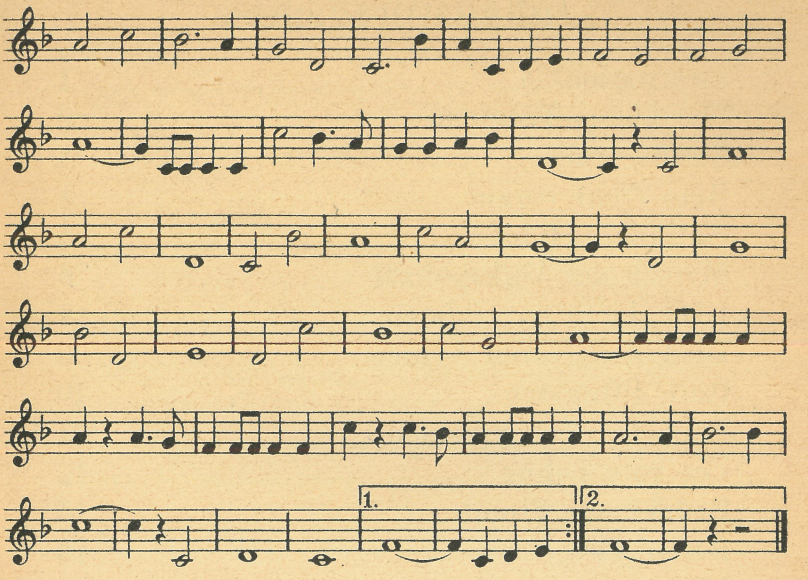

Unsterbliche Opfer

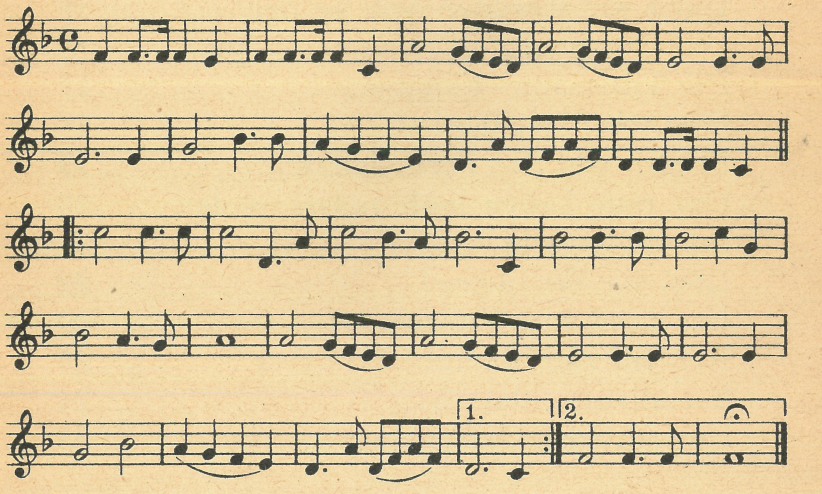

Inhaltsverzeichnis

	Seite
Internationale	1
Der kleine Trompeter	2
Straße frei!	3
Rote Wehr voran!	4
National - Hymne	5
Marsch der Volkspolizei	6
Lied der Moorsoldaten	7
Lied der „Roten Armee“	8
Rote Pfingsten	10
Kameradschaftsmarsch	11
Die rote Fahne	12
Brüder zur Sonne	13
Berlin bleibt rot	13
Maxim Gorki - Marsch	14
Lied der blauen Fahne	15
Wenn wir schreiten Seit' an Seit'	16
Warschawjanka	16
Die Thälmann - Kolonne	17
Die Arbeitsmänner	18
Brüder seht die Freiheitsfahne	19
Das neue Leben muß anders werden	20
Jugend erwacht	21
Lied der Weltjugend	22
Das Lied vom Vaterland	22
Auf, auf zum Kampf	23
Sozialisten - Marsch	24
Unsterbliche Opfer	25

V 1060

Werner Thiel

LIEDER UND MÄRSCHE

für

Schalmeien

ALT

D 70/883

LIEDER UND MÄRSCHE

für Schalmeien

(Alt)

Herausgegeben von Werner Thiel

MITTELDEUTSCHER VERLAG HALLE

Государственная
БИБЛИОТЕКА
СССР
им. В. И. Ленина
№ 3806957

Bestell-Nummer V 1060 c

Mitteldeutscher Verlag GmbH., Halle (Saale), Geiststraße 47

Alle Rechte vorbehalten

Lizenz-Nr. 111 — 455/95/51

Stich und Druck von C.G. Röder, Leipzig III/18/2-49914

Internationale

Bearb. H. Lange

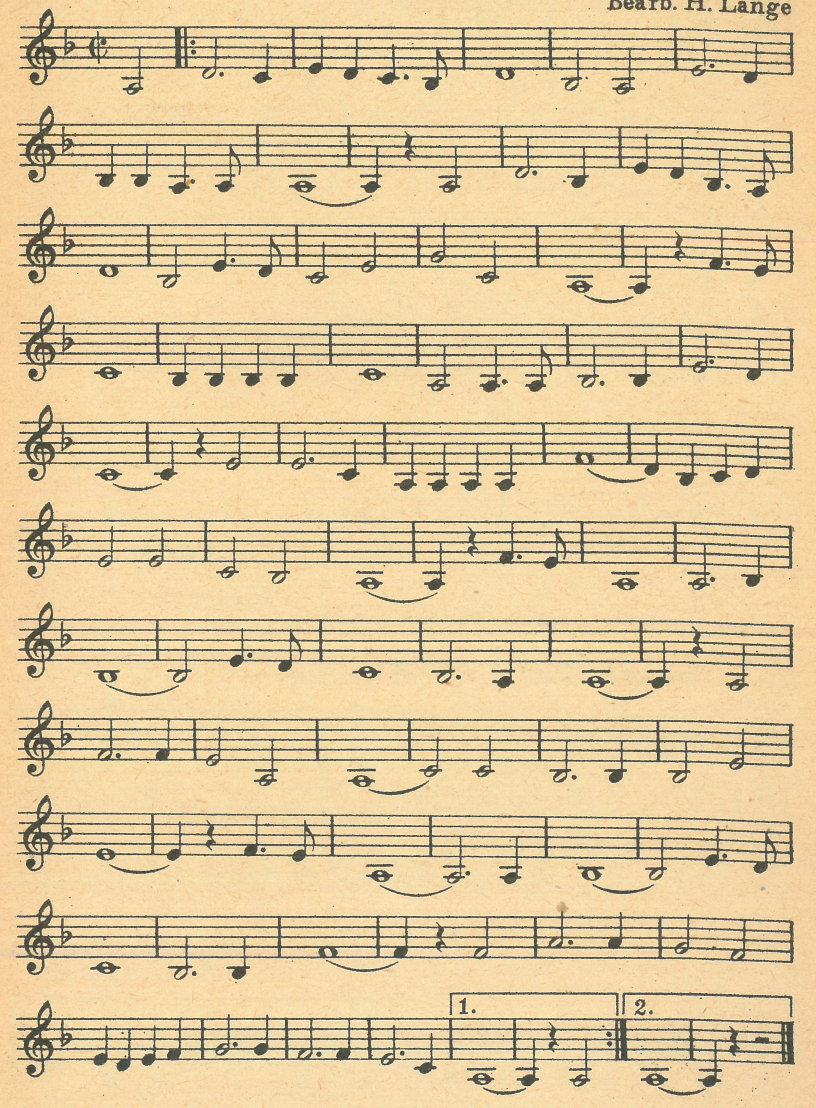

Alt

Der kleine Trompeter

Bearb. H. Lange

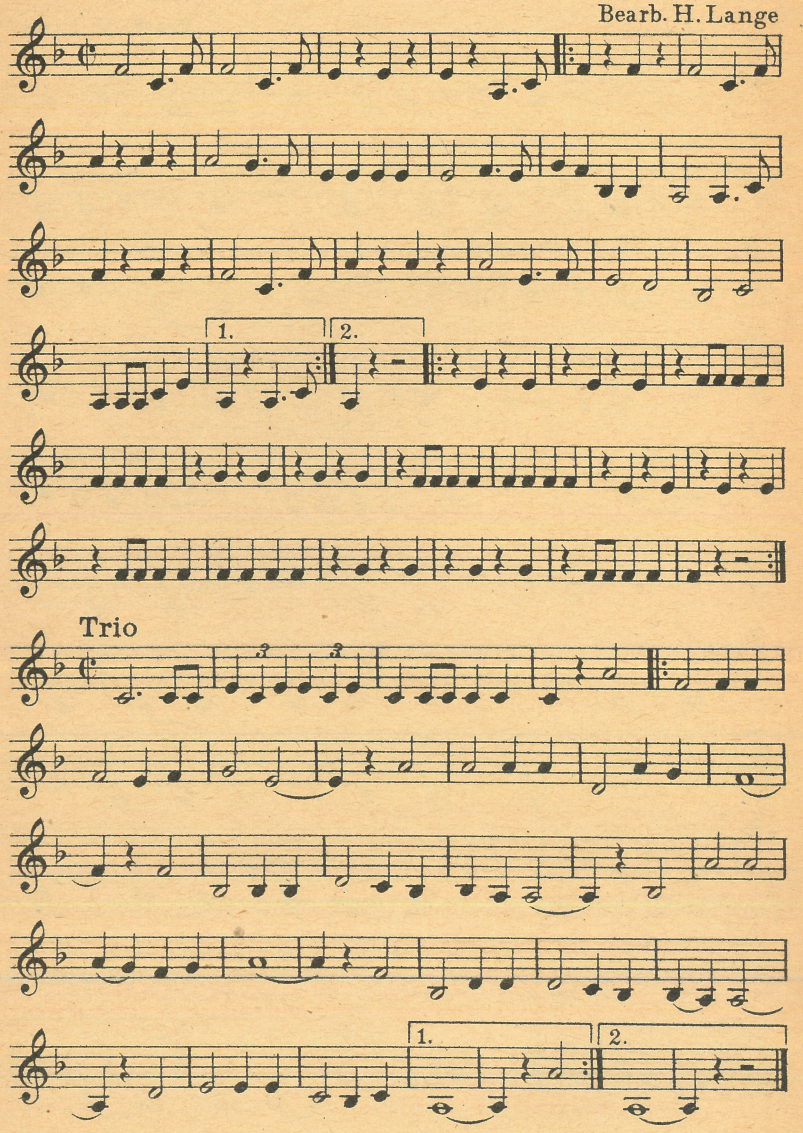

Alt

Straße frei!

P. Geißler

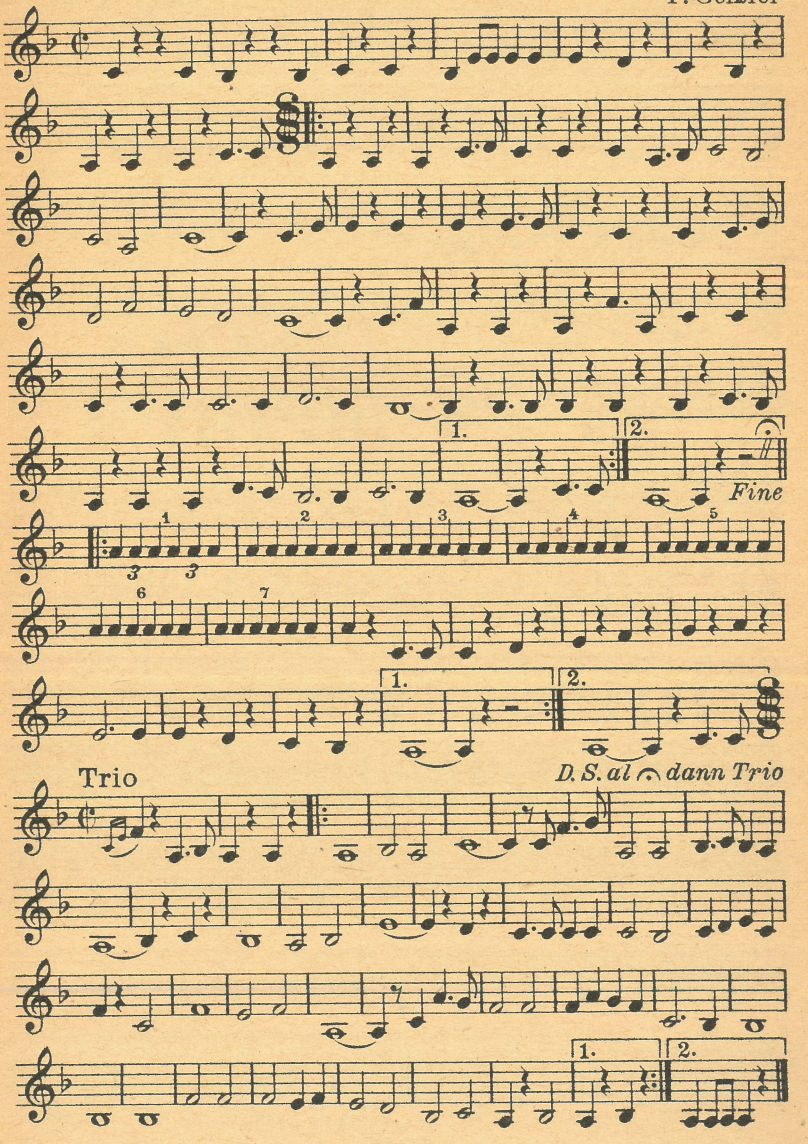

Rote Wehr voran!

Bearb. H. Lange

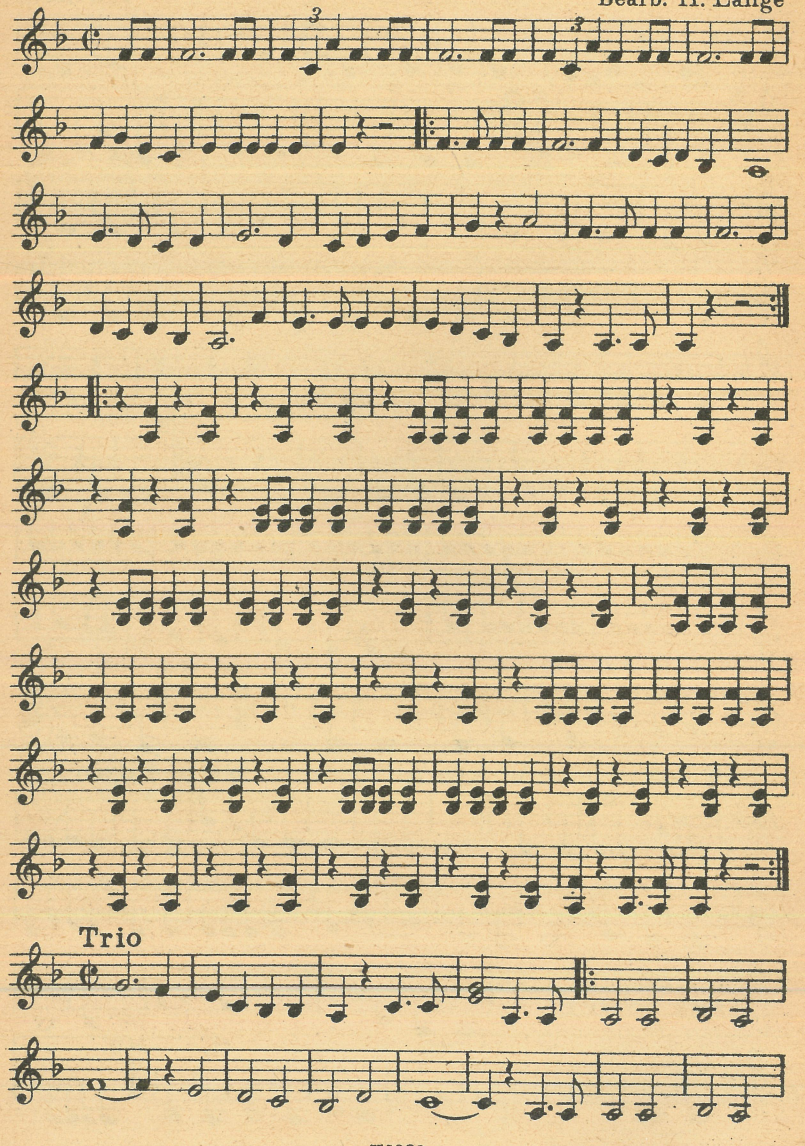

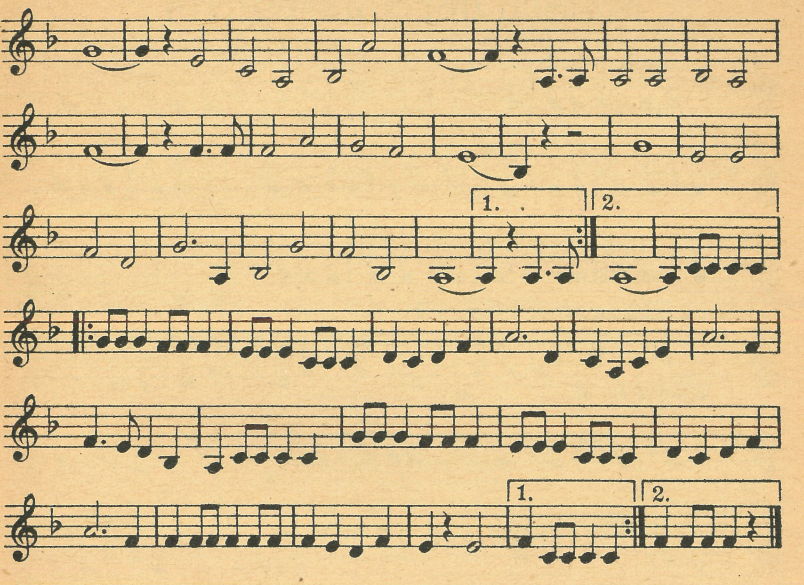

National-Hymne

Moderato

Eisler

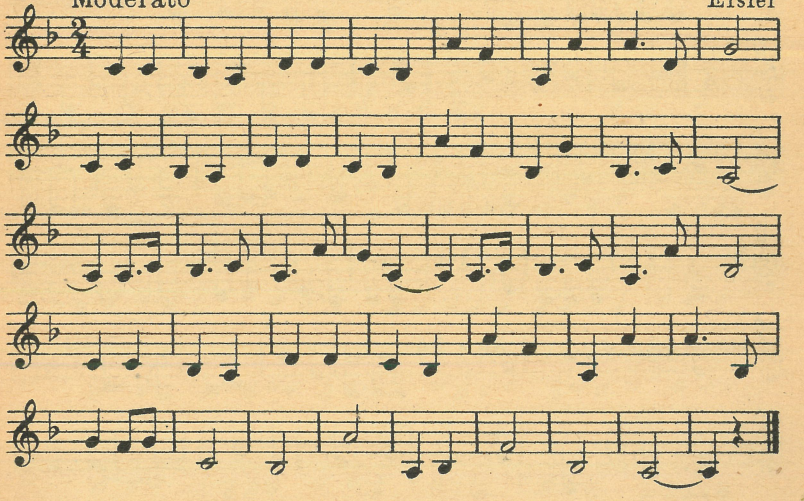

Marsch der Volkspolizei

Bearb. H. Lange, W. Thiel

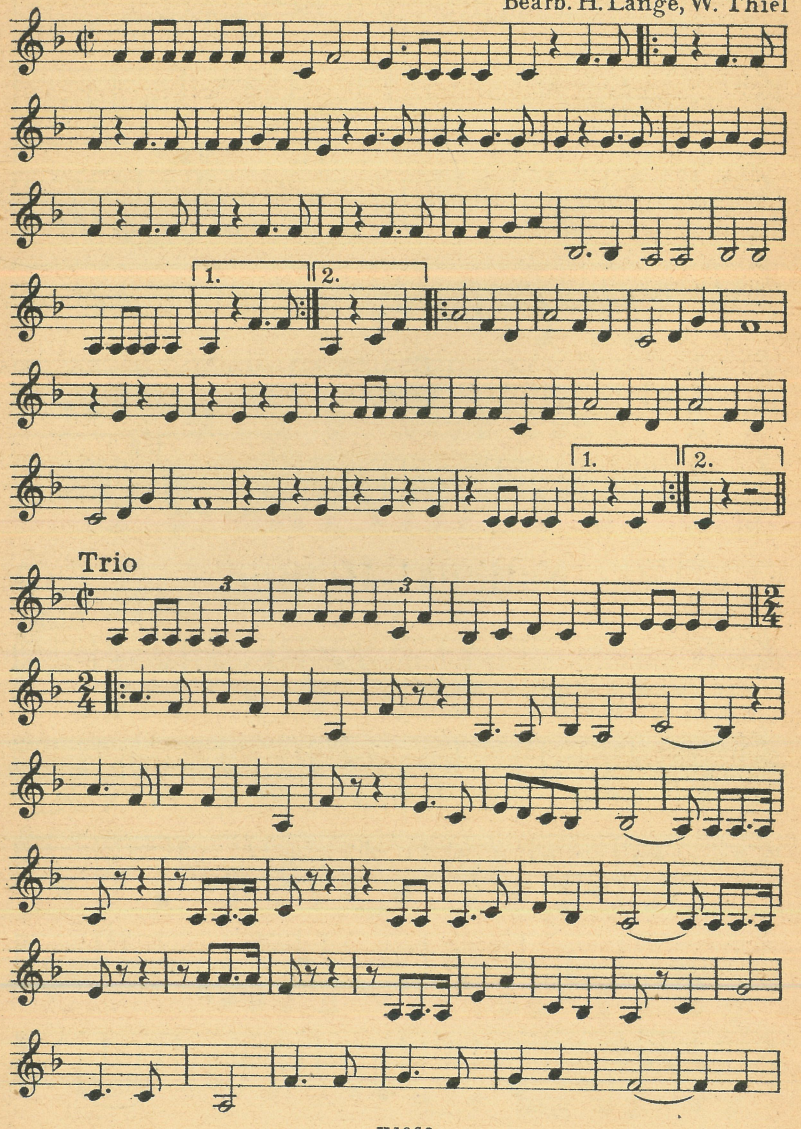

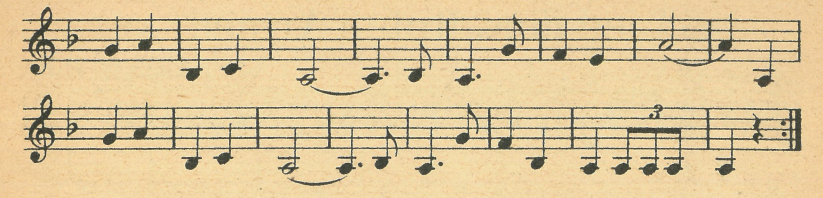

Lied der Moorsoldaten

Bearb. W. Thiel

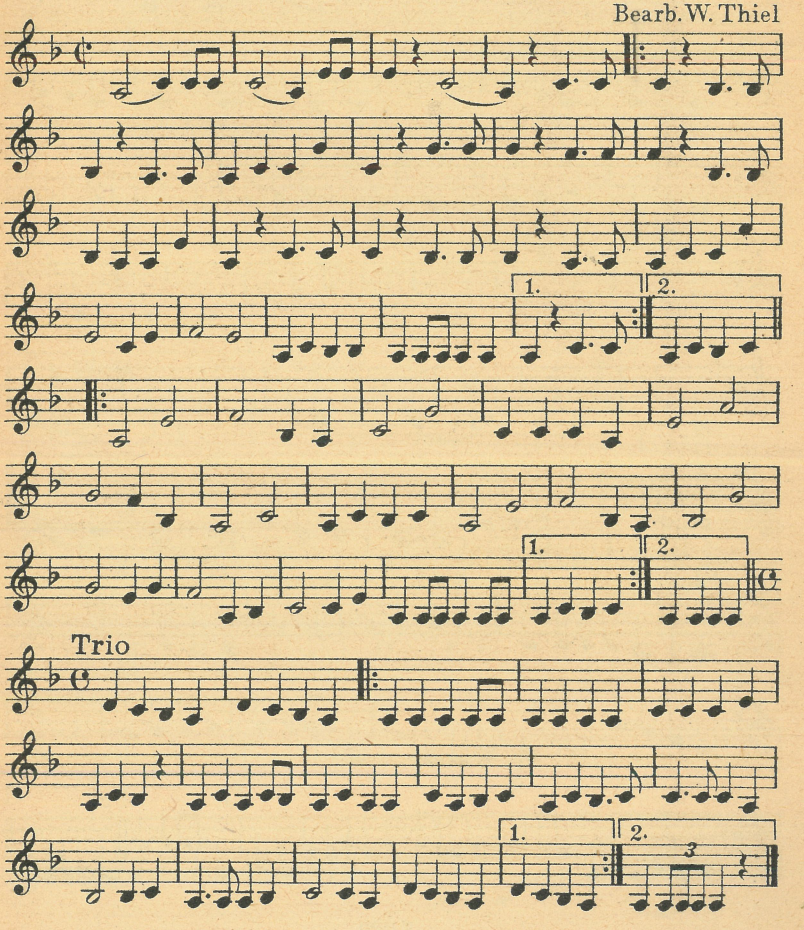

Lied der „Roten Armee“

Neu-Bearb. W. Thiel

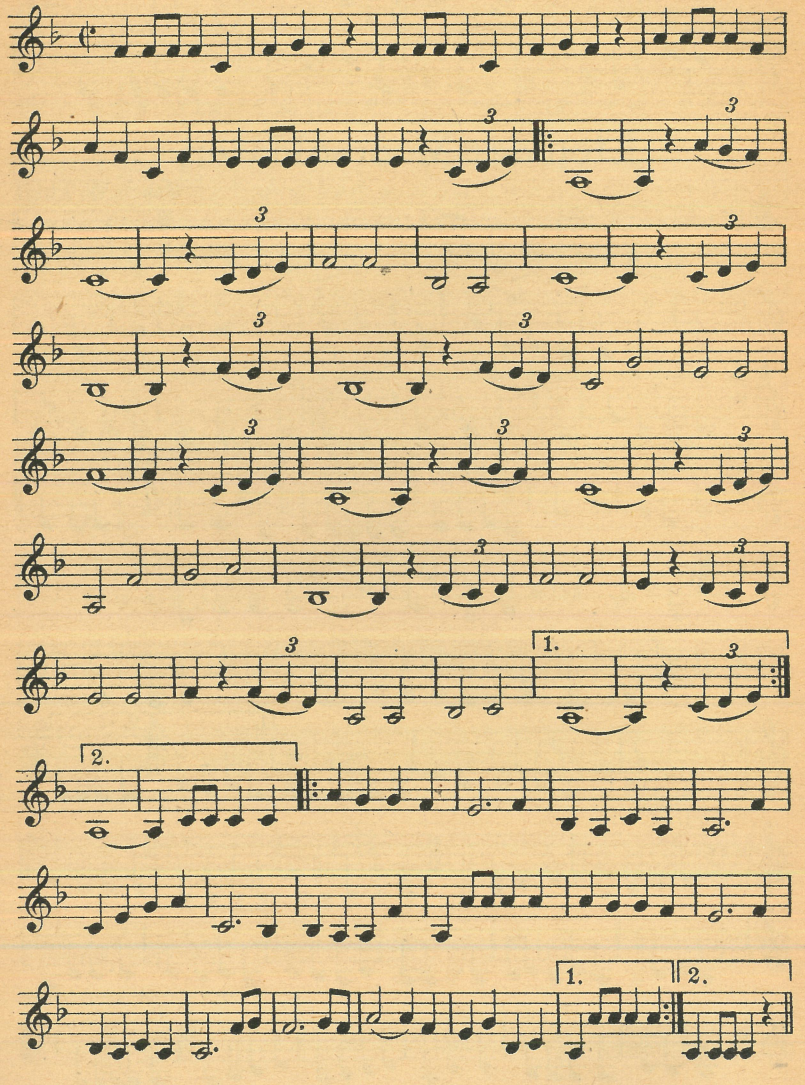

Trio

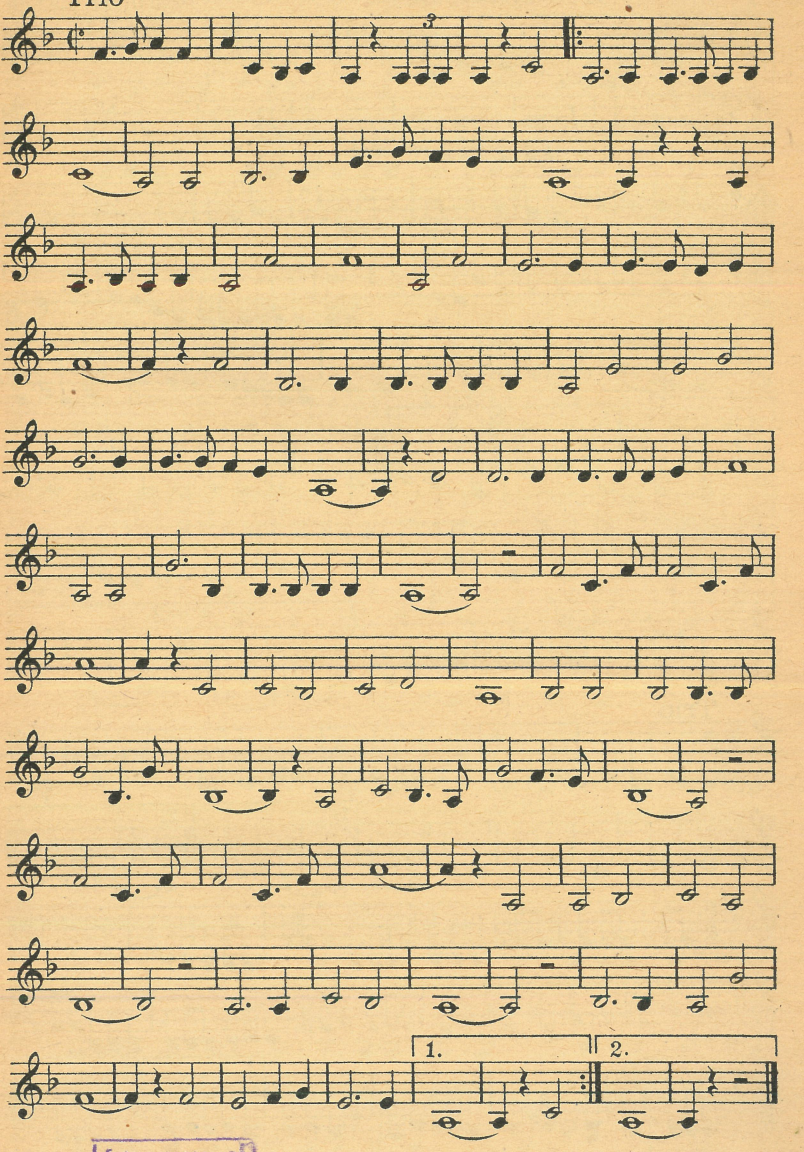

Государственная БИБЛИОТЕКА СССР им. В. И. Ленина

Alt

Rote Pfingsten

Bearb. H. Lange

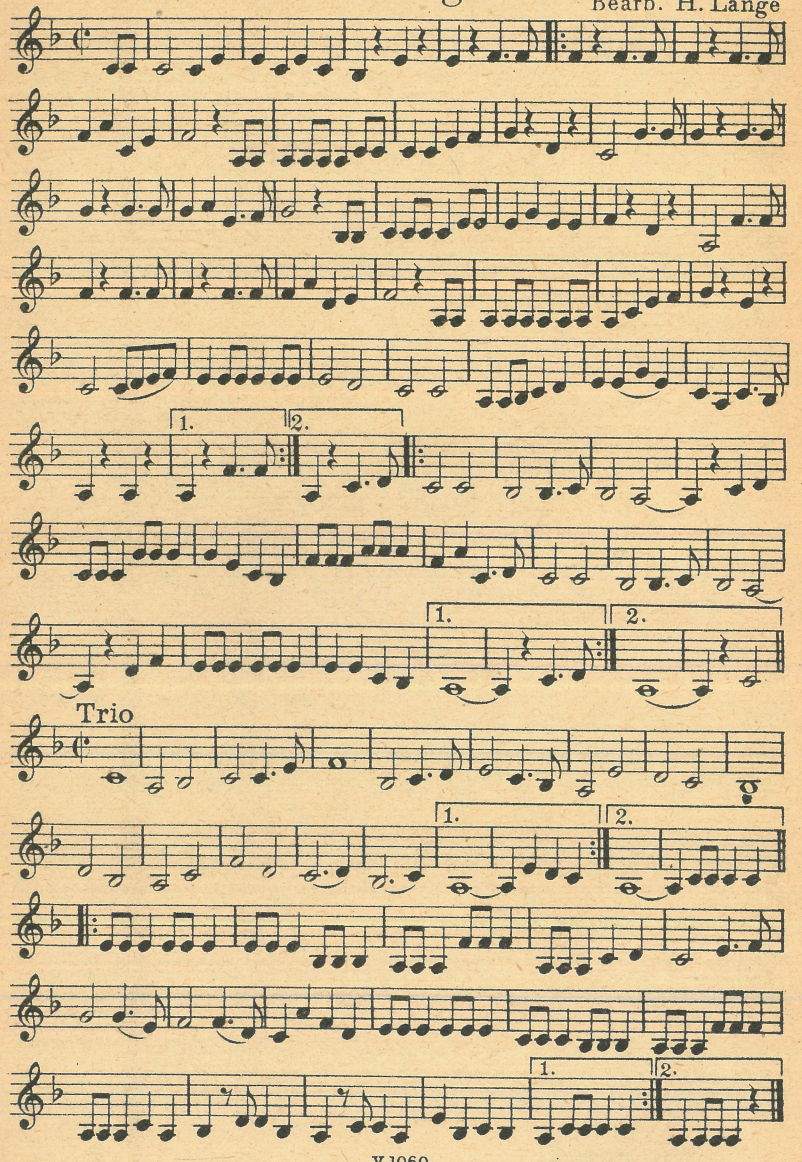

Alt

Kameradschaftsmarsch

P. Geißler

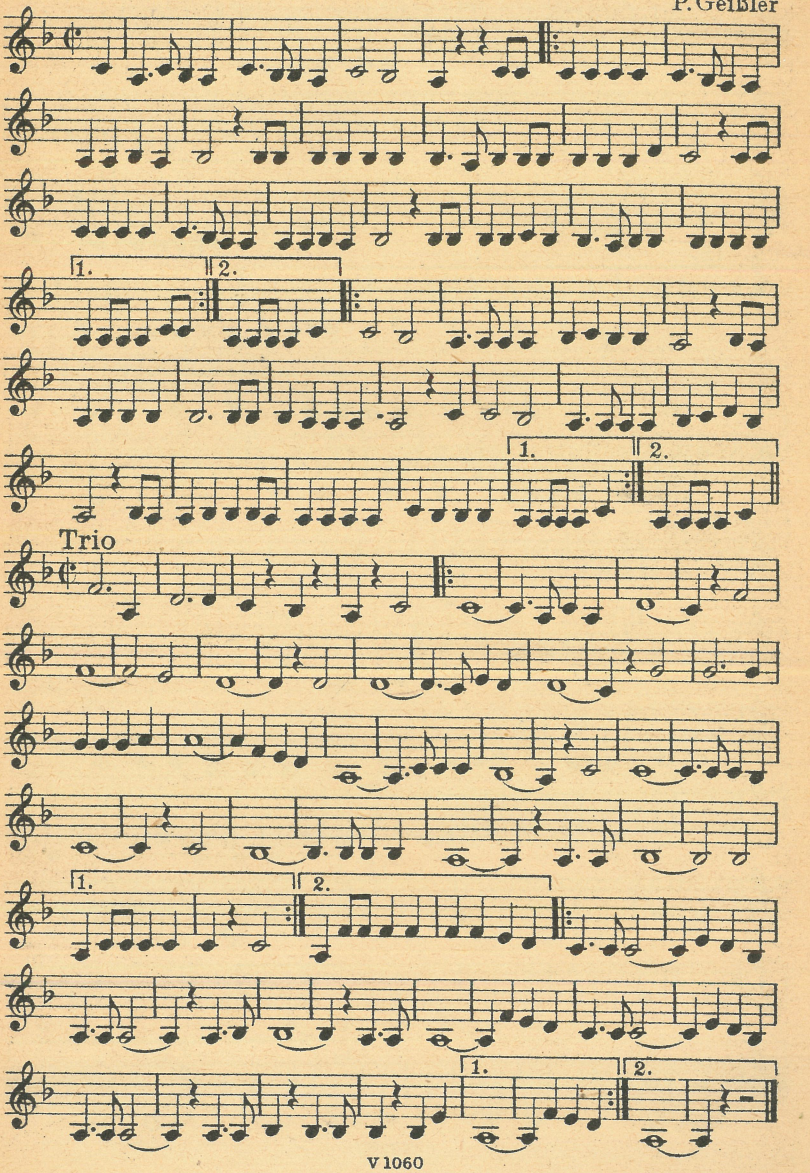

Alt

Die rote Fahne

Neu-Bearb. W. Thiel

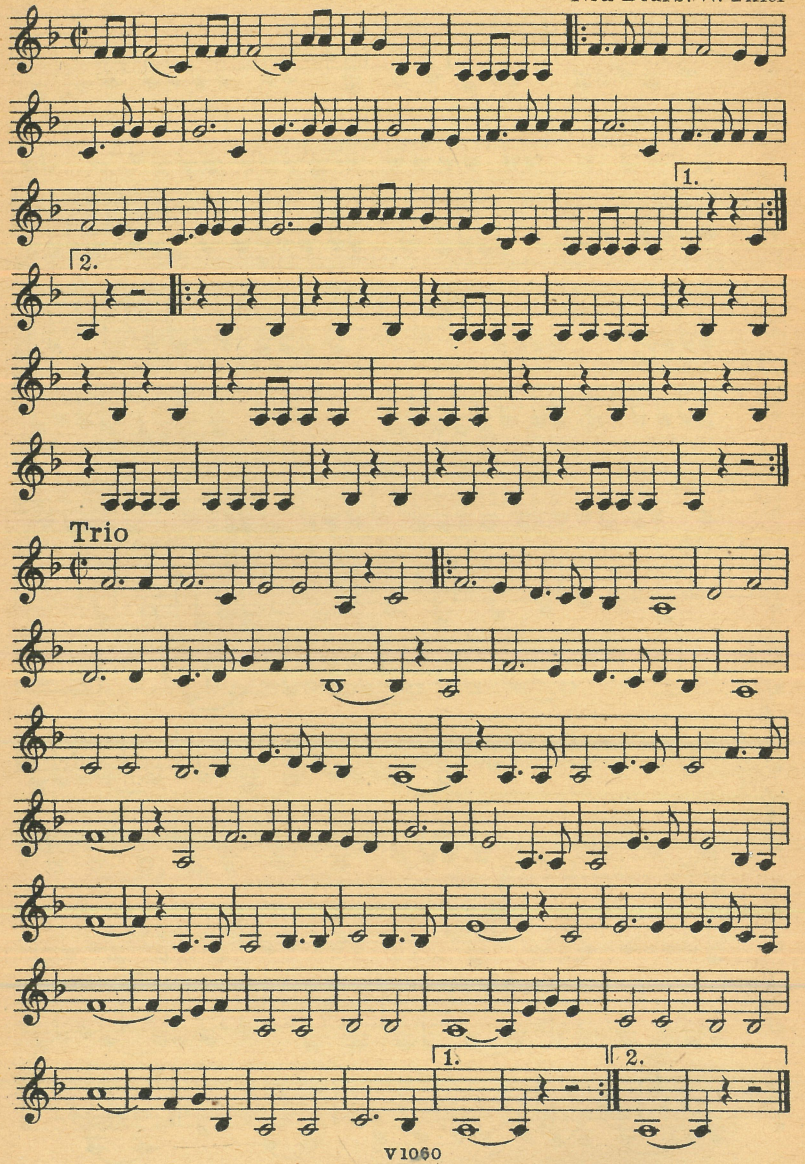

Brüder zur Sonne

Bearb. W. Thiel

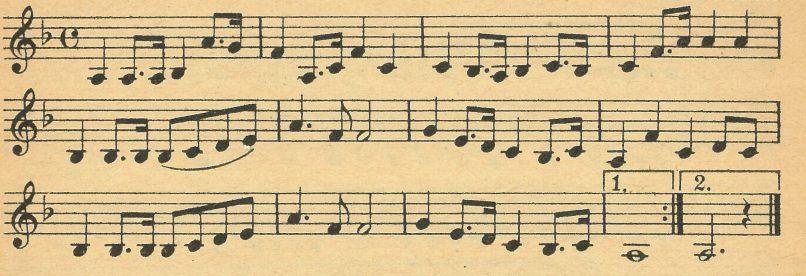

Berlin bleibt rot

P. Geißler

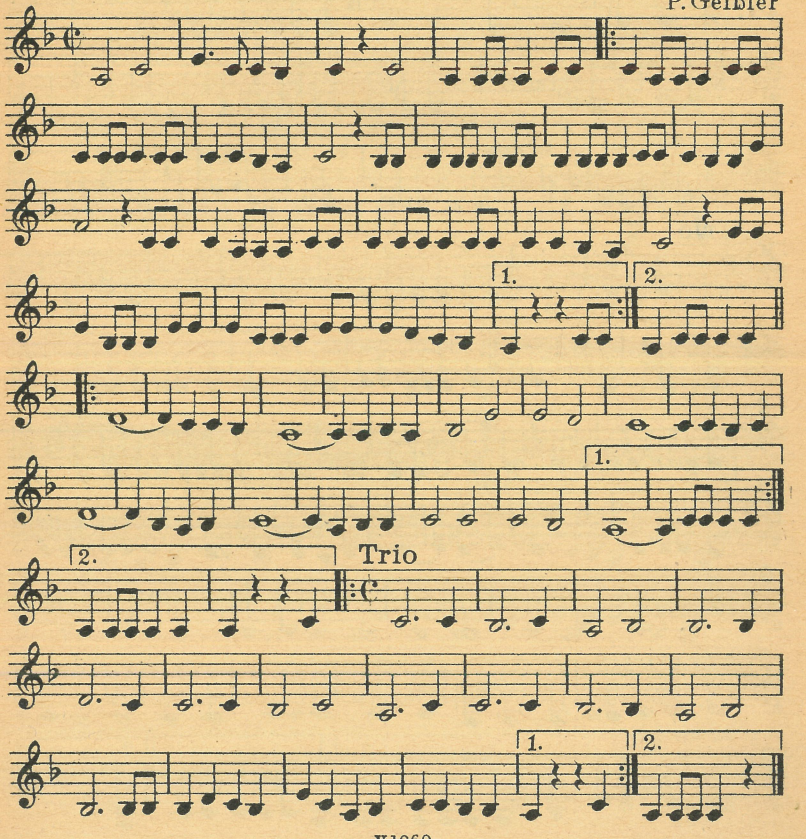

Maxim Gorki-Marsch

P. Geißler

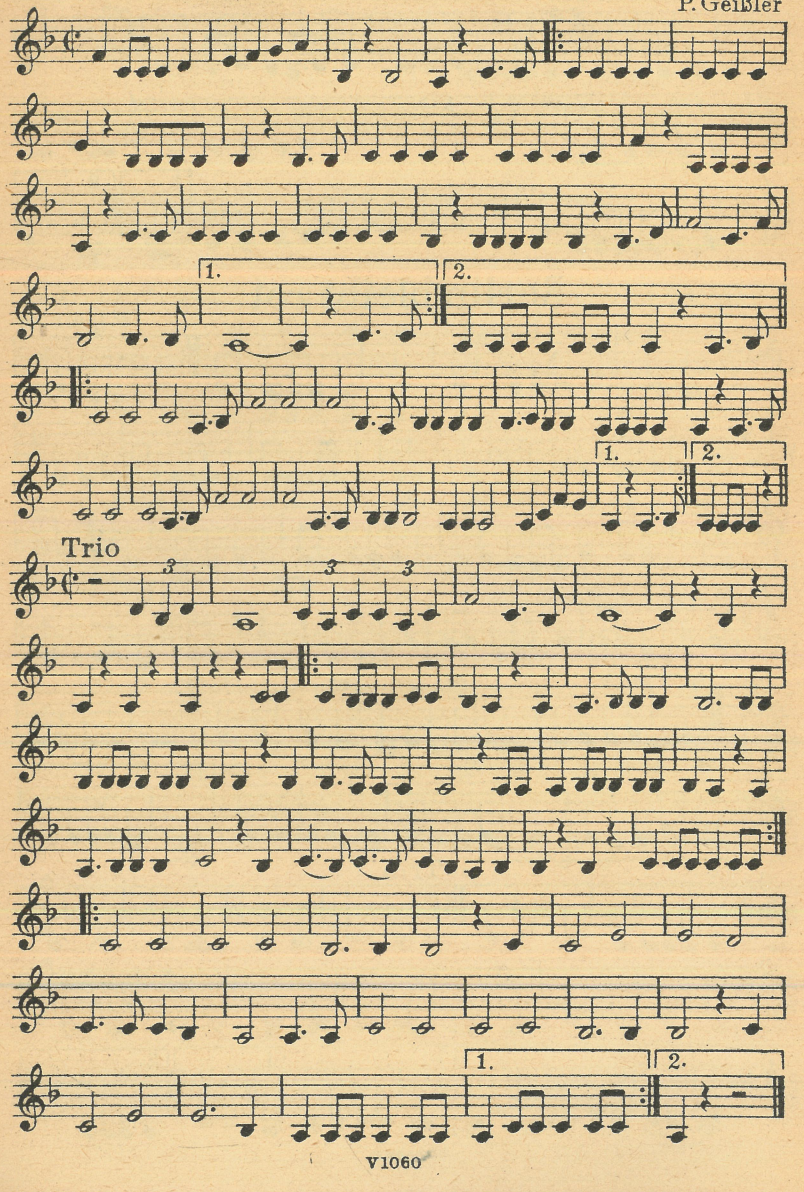

Lied der blauen Fahne

Eisler, Thiel

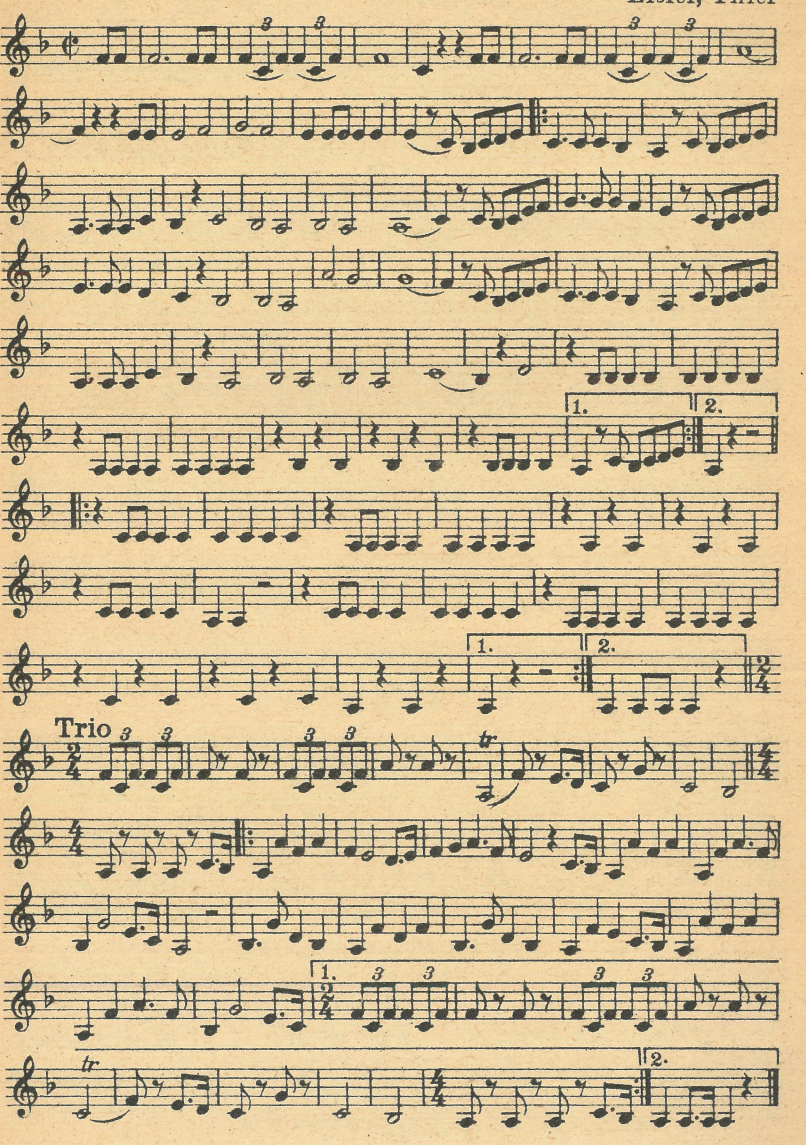

Wenn wir schreiten Seit'an Seit'

Bearb. W. Thiel

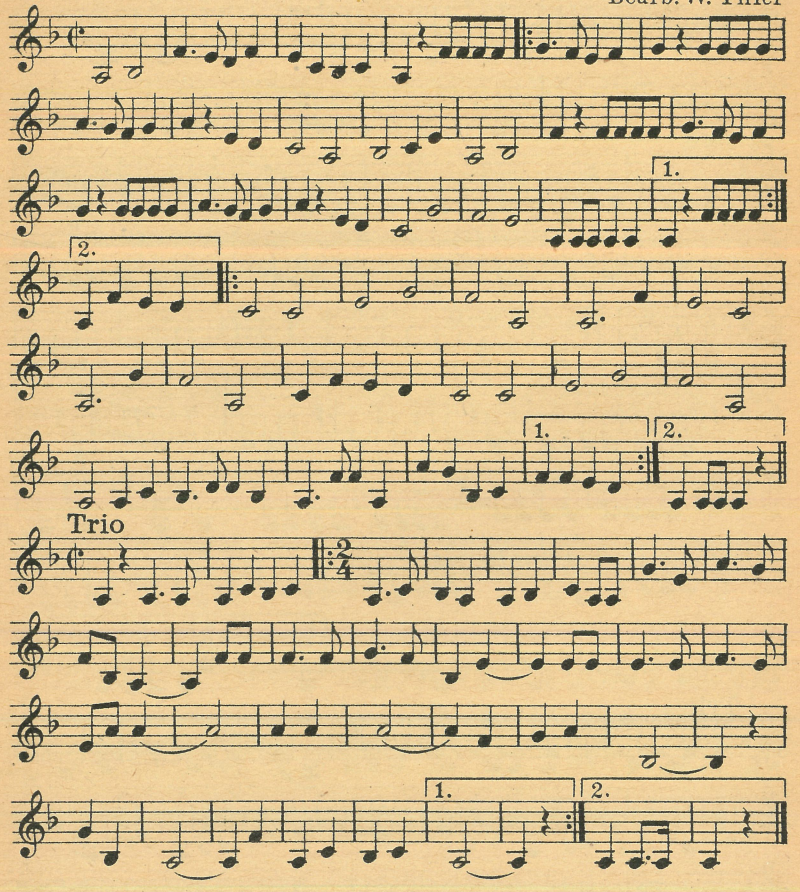

Warschawjanka

(1900)

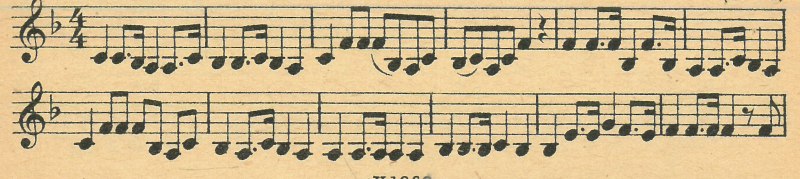

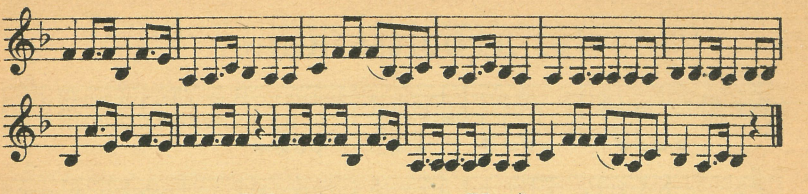

Die Thälmann-Kolonne

Bearb. W. Thiel

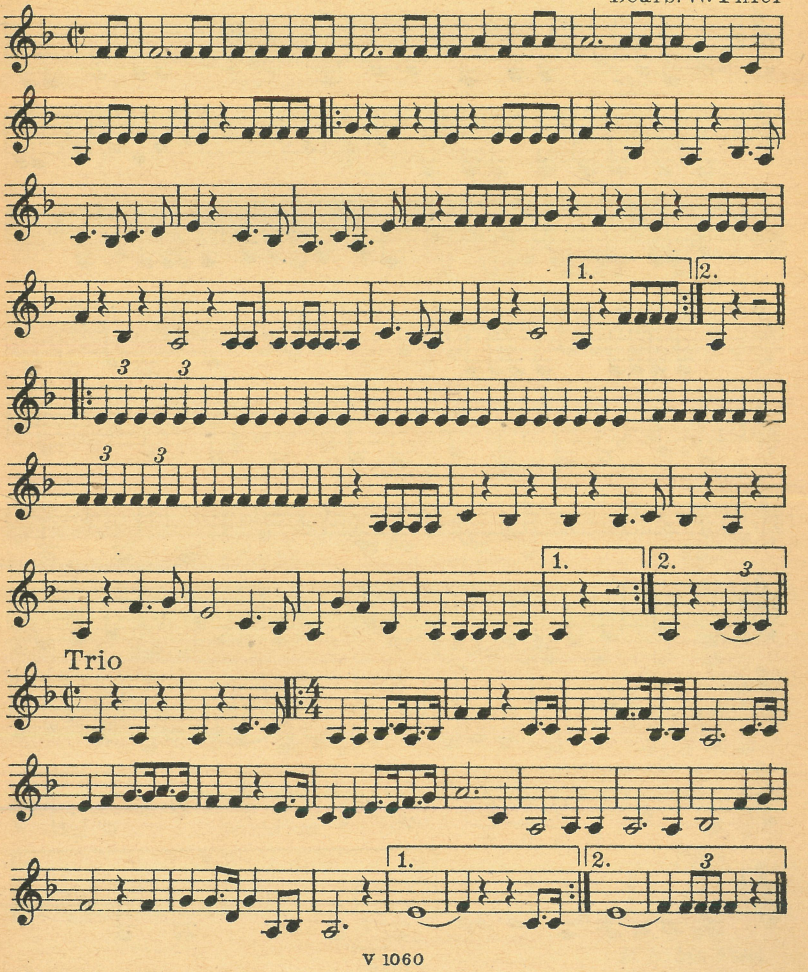

Die Arbeitsmänner

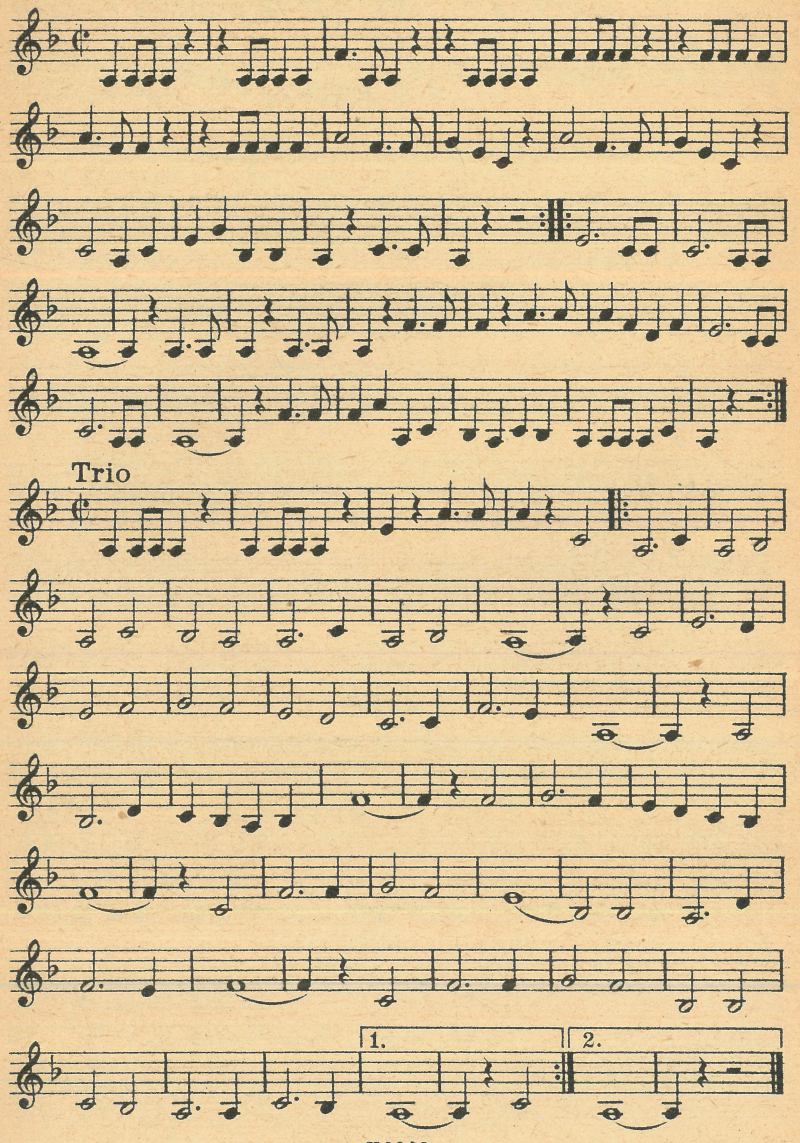

Brüder seht die Freiheitsfahne

Bearb. W. Thiel

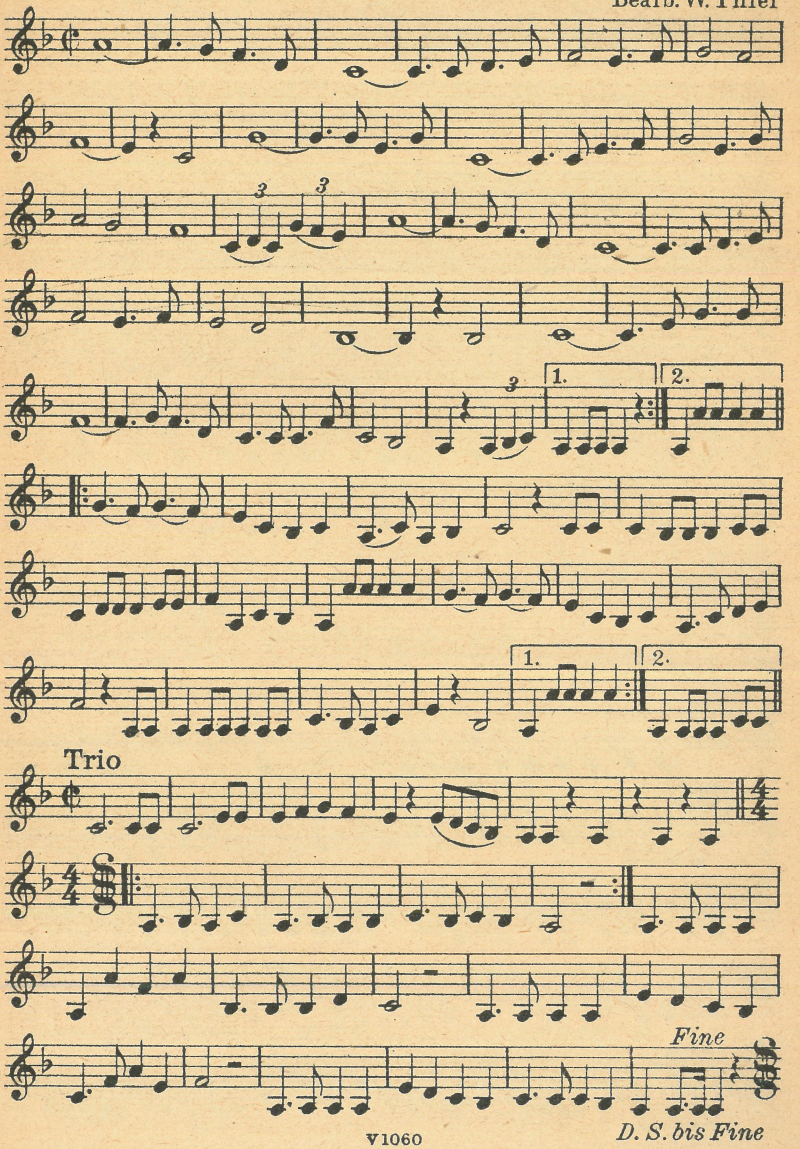

Das neue Leben muß anders werden

Bearb. W. Thiel

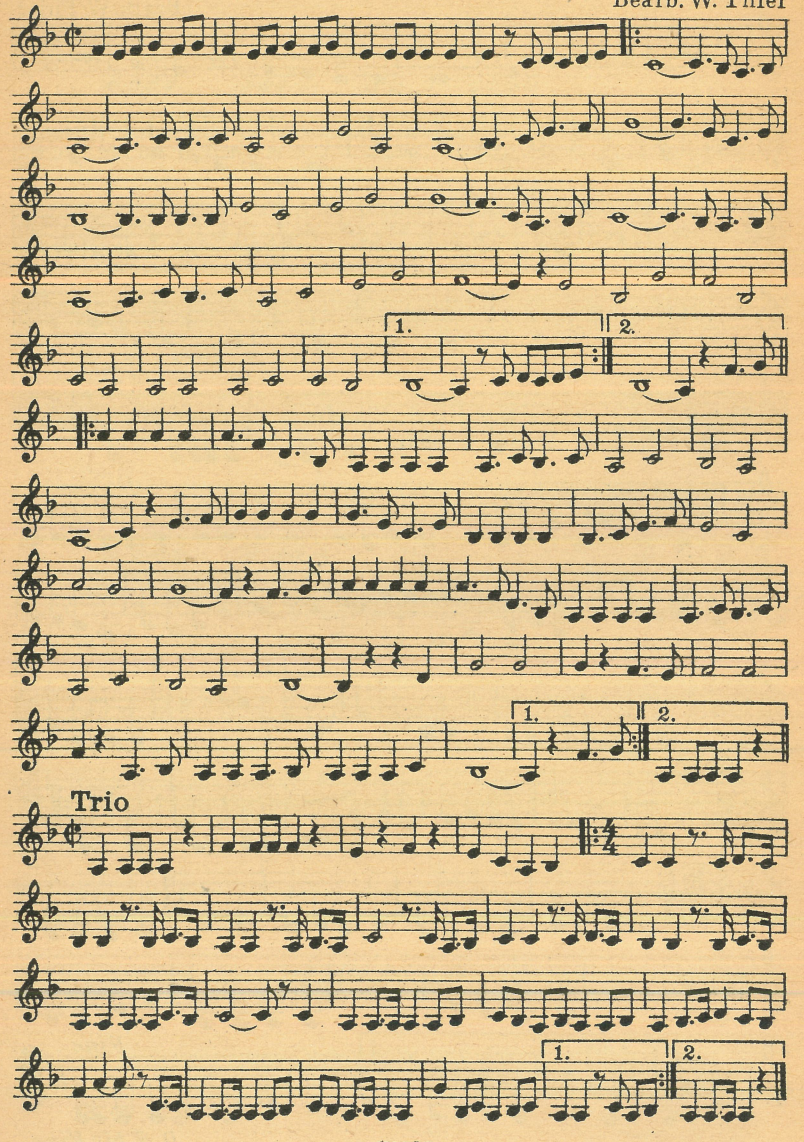

Jugend erwacht

Bearb. W. Thiel

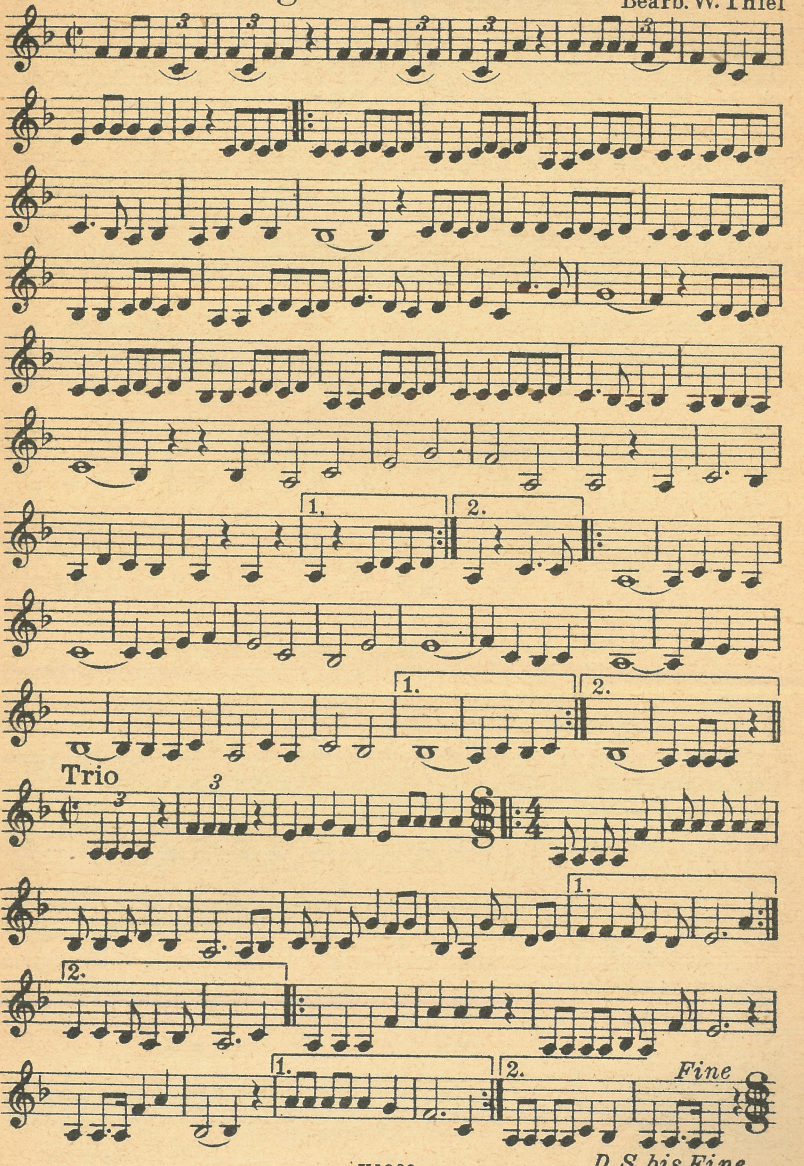

Lied der Weltjugend

Bearb. W. Thiel

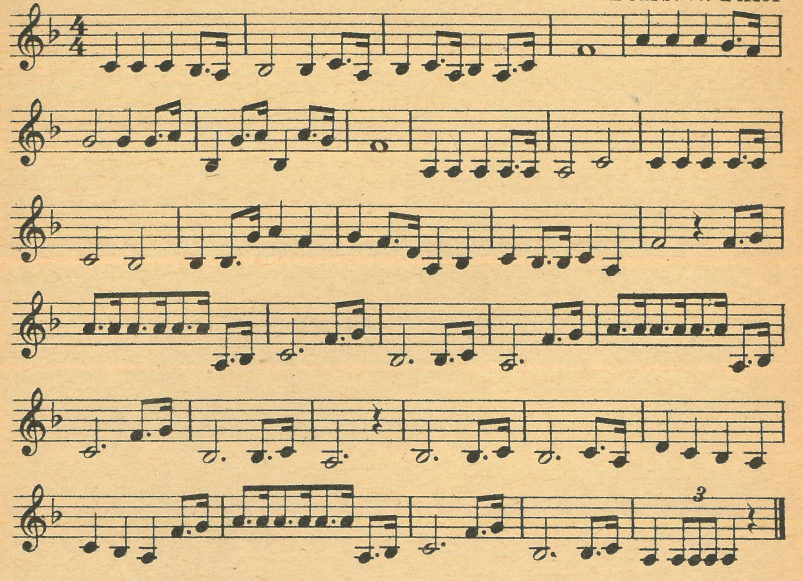

Das Lied vom Vaterland

Bearb. W. Thiel

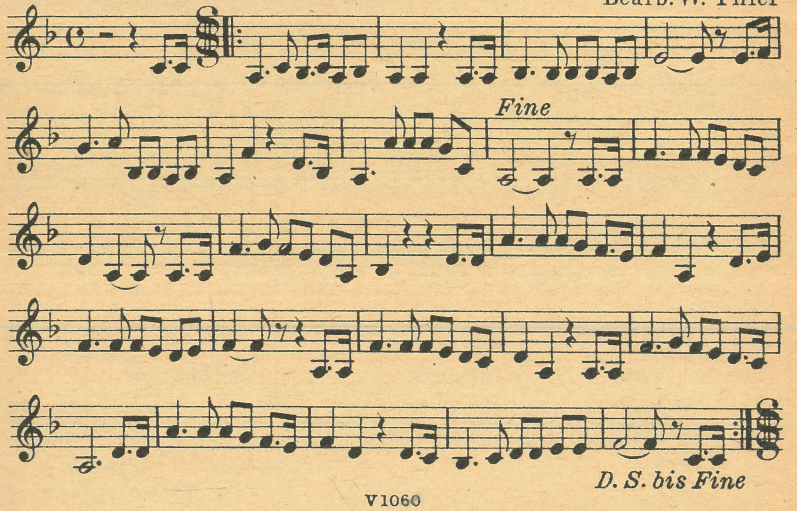

Auf, auf zum Kampf

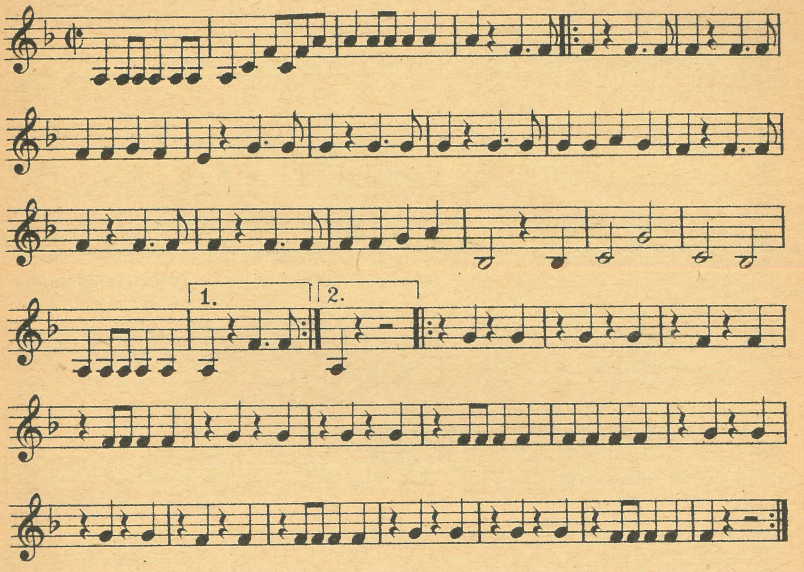

Trio

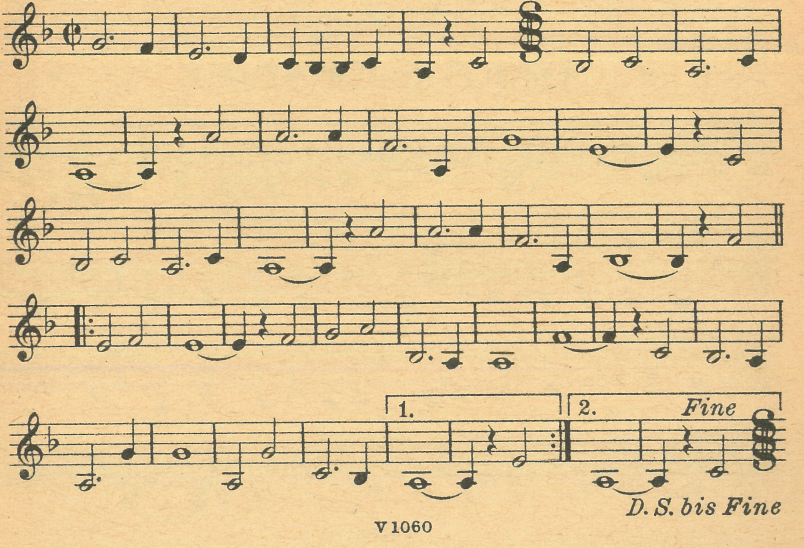

Sozialisten-Marsch

Bearb. W. Thiel

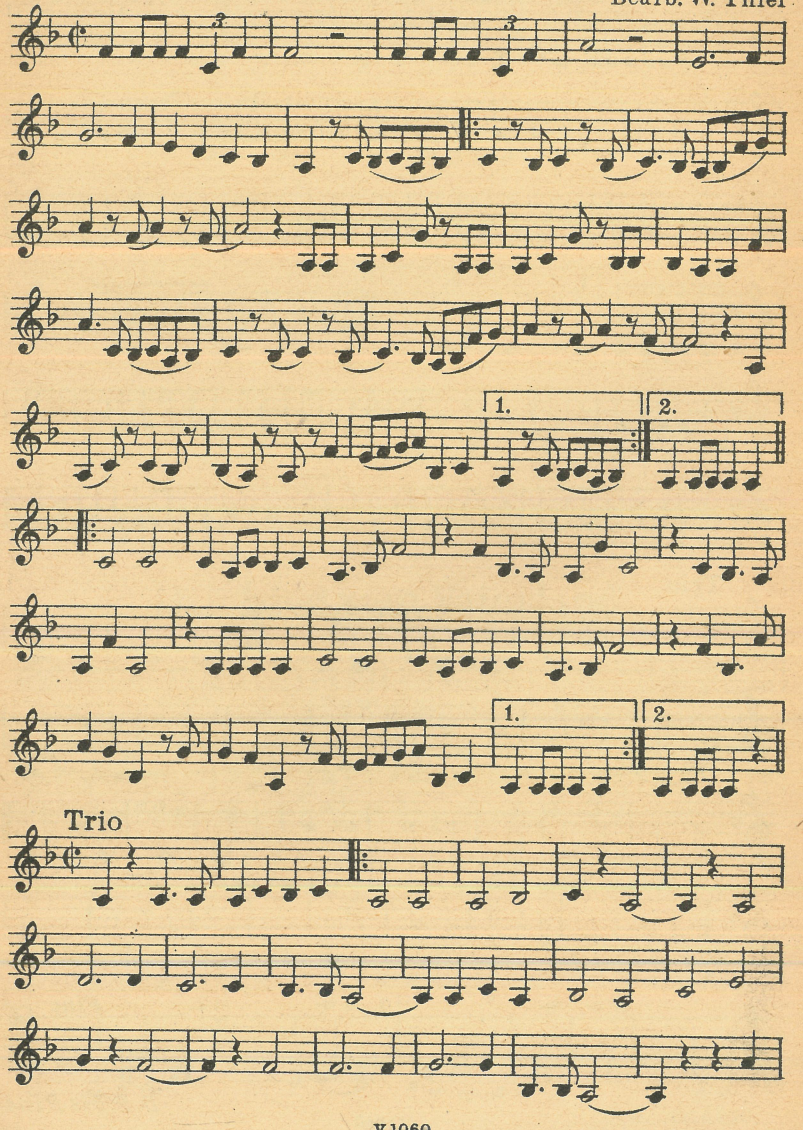

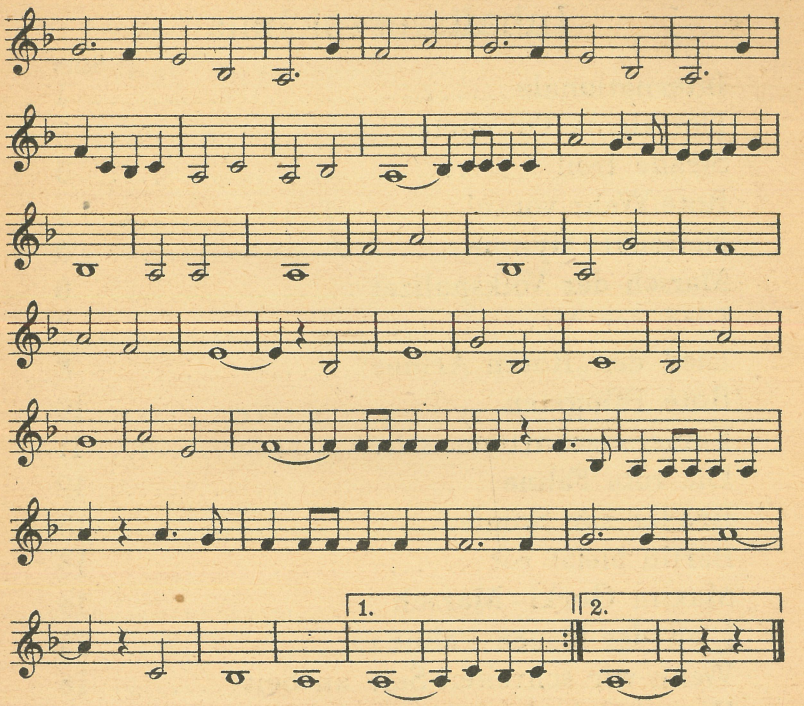

Unsterbliche Opfer

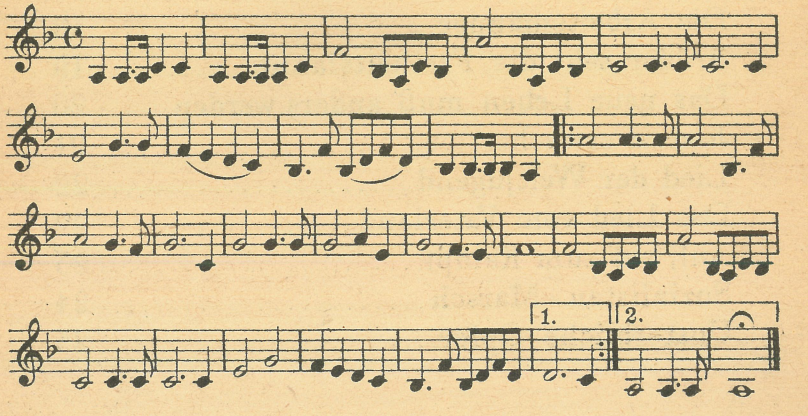

Inhaltsverzeichnis

	Seite
Internationale	1
Der kleine Trompeter	2
Straße frei!	3
Rote Wehr voran!	4
National - Hymne	5
Marsch der Volkspolizei	6
Lied der Moorsoldaten	7
Lied der „Roten Armee“	8
Rote Pfingsten	10
Kameradschaftsmarsch	11
Die rote Fahne	12
Brüder zur Sonne	13
Berlin bleibt rot	13
Maxim Gorki - Marsch	14
Lied der blauen Fahne	15
Wenn wir schreiten Seit' an Seit'	16
Warschawjanka	16
Die Thälmann - Kolonne	17
Die Arbeitsmänner	18
Brüder seht die Freiheitsfahne	19
Das neue Leben muß anders werden	20
Jugend erwacht	21
Lied der Weltjugend	22
Das Lied vom Vaterland	22
Auf, auf zum Kampf	23
Sozialisten - Marsch	24
Unsterbliche Opfer	25

V 1060

Werner Thiel

LIEDER UND MÄRSCHE

für

Schalmeien

BARITON

D 70/884

LIEDER UND MÄRSCHE

für Schalmeien

(Bariton)

Herausgegeben von Werner Thiel

MITTELDEUTSCHER VERLAG HALLE

Государственная
БИБЛИОТЕКА
СССР
им. В. И. Ленина
№ 3807357.

Bestell-Nummer V 1060 d

Mitteldeutscher Verlag GmbH., Halle (Saale), Geiststraße 47

Alle Rechte vorbehalten

Lizenz-Nr. 111 — 455/95/51

Stich und Druck von C.G. Röder, Leipzig III/18/2-49914

BARITON

Internationale

Bearb. H. Lange

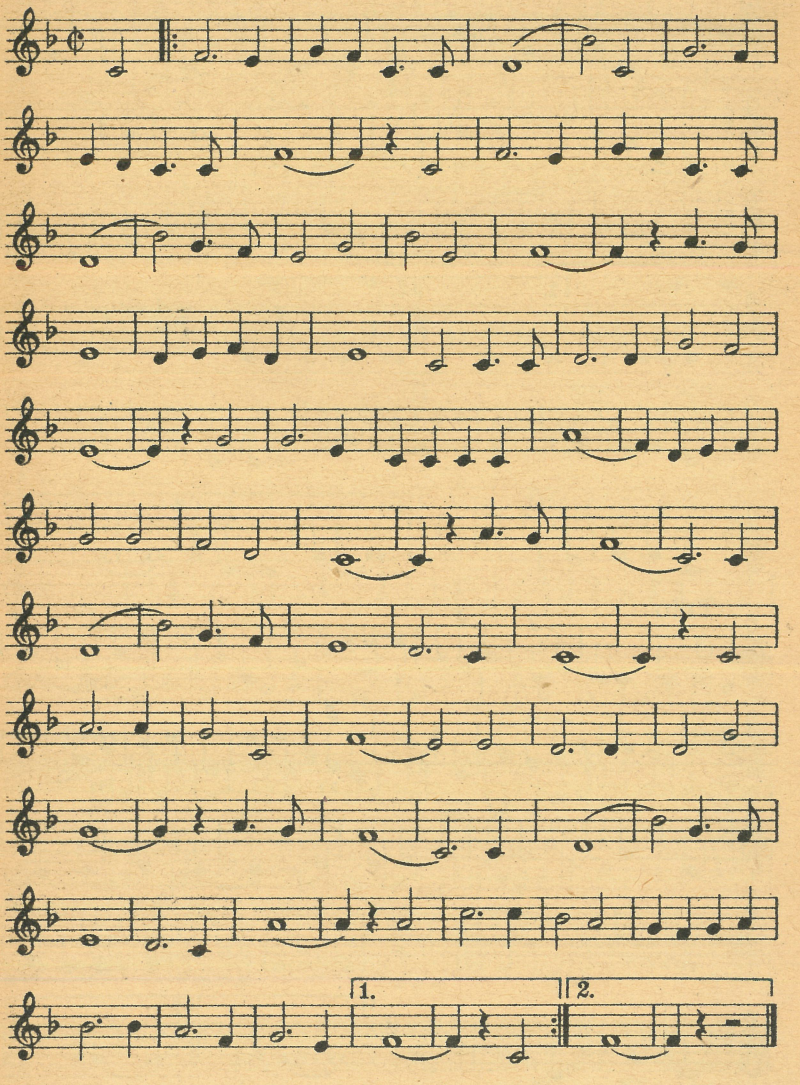

Bariton

Der kleine Trompeter

Bearb. H. Lange

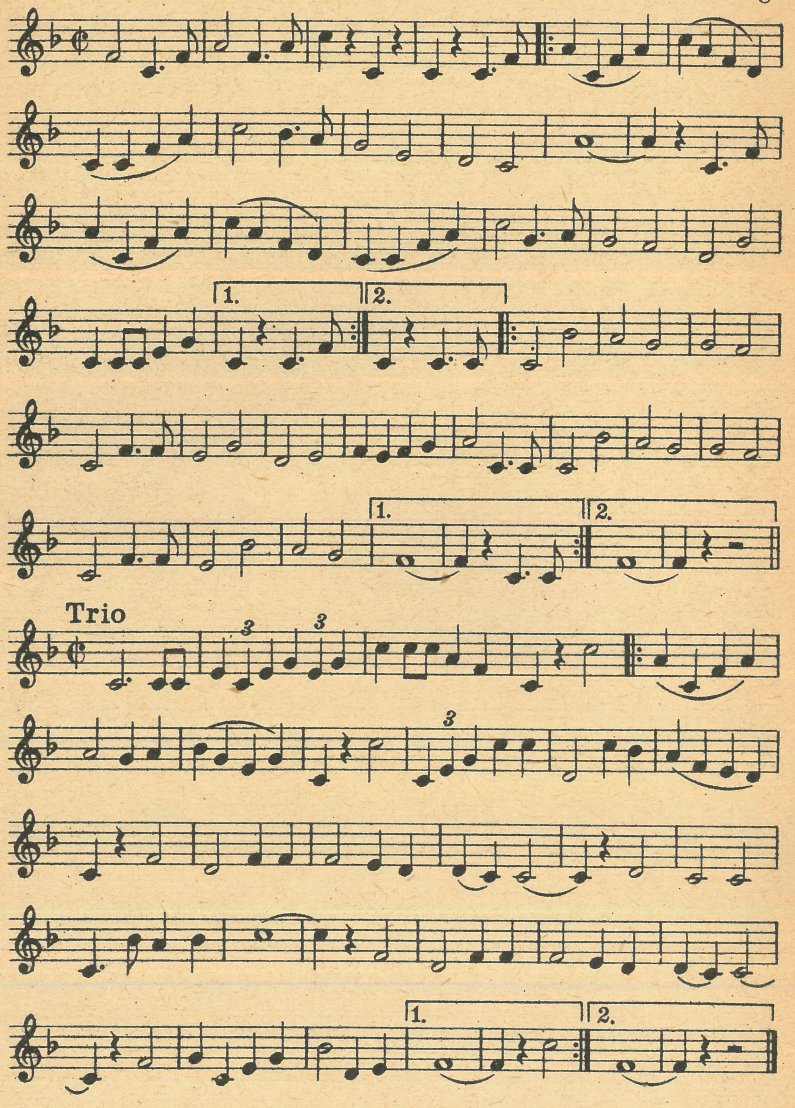

Straße frei!

P. Geißler

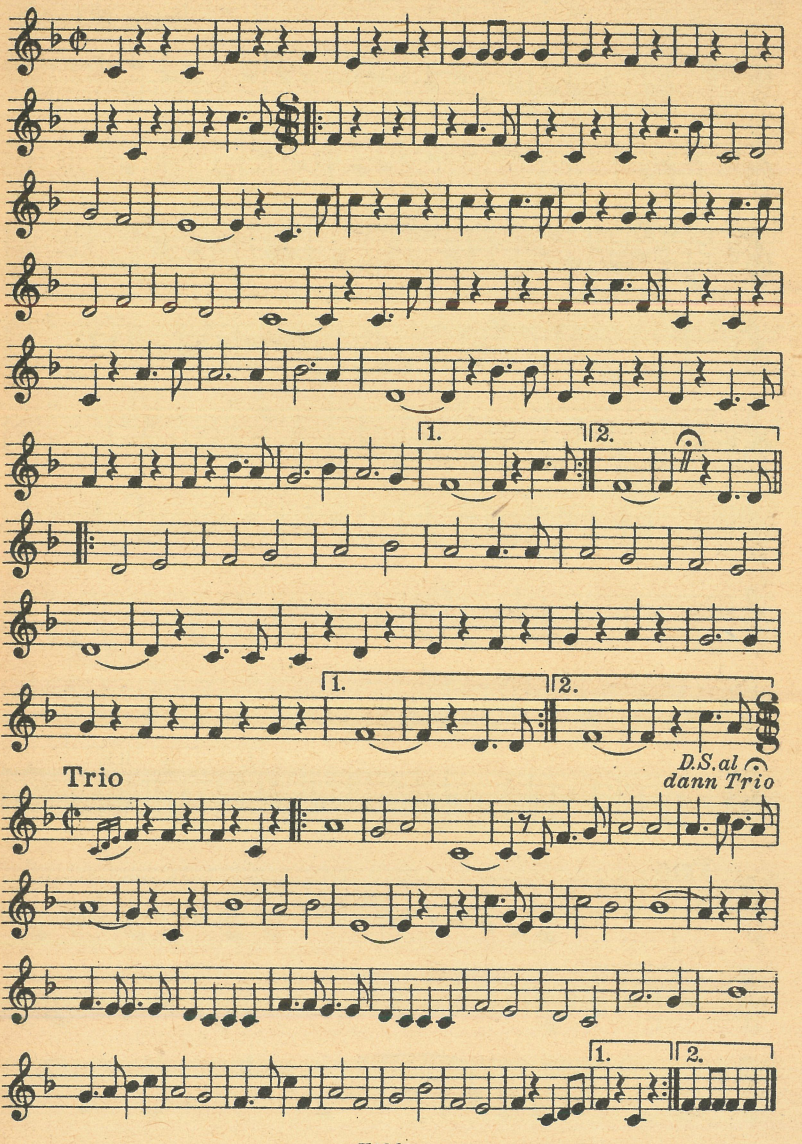

Rote Wehr voran!

Bearb. H. Lange

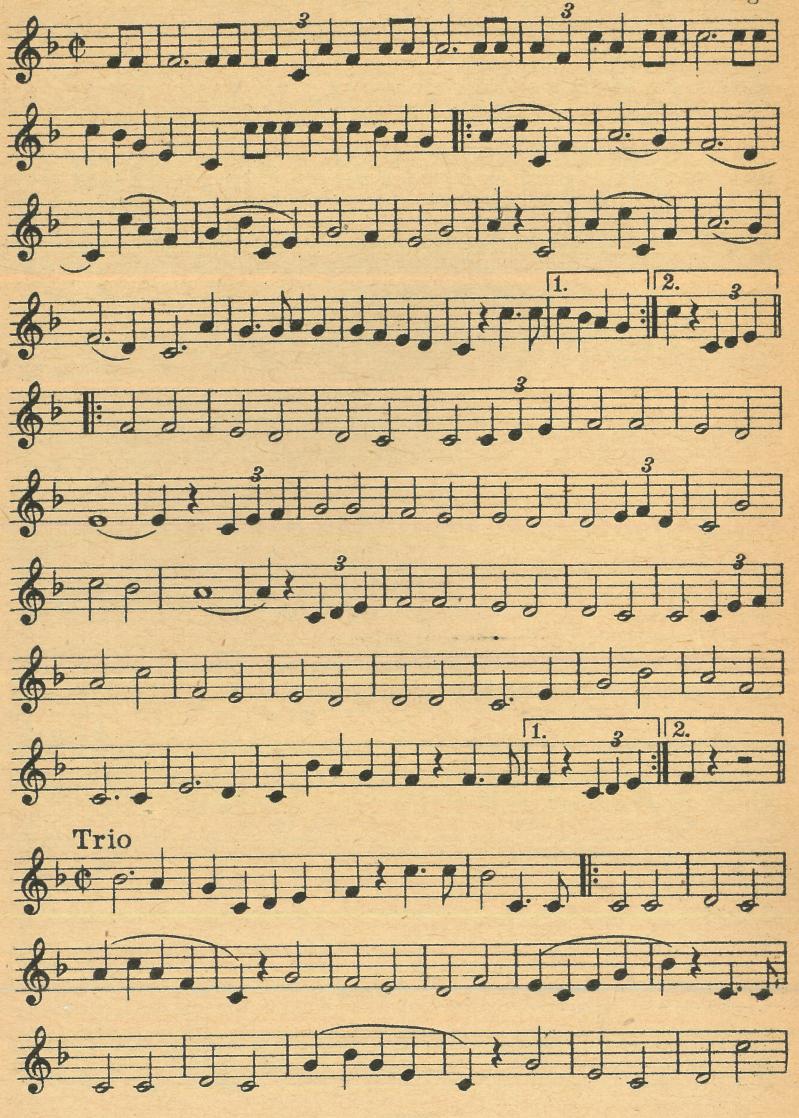

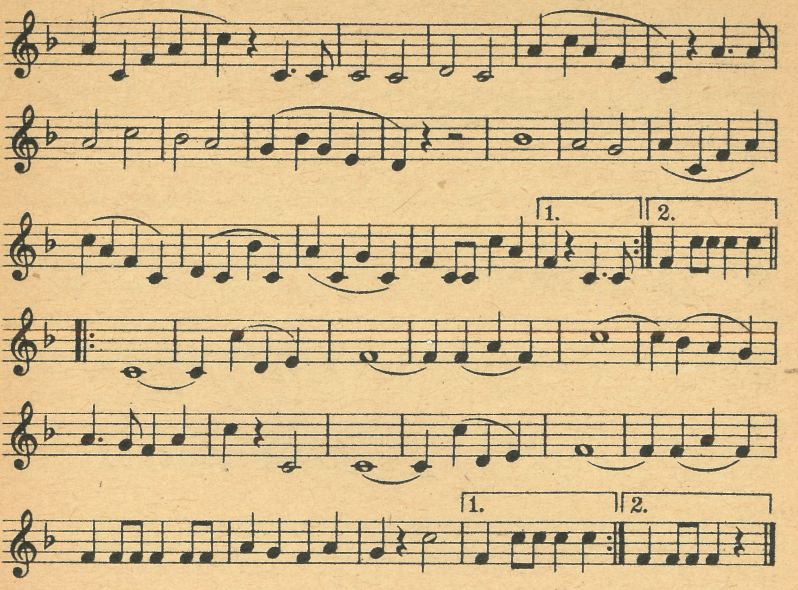

National-Hymne

Eisler

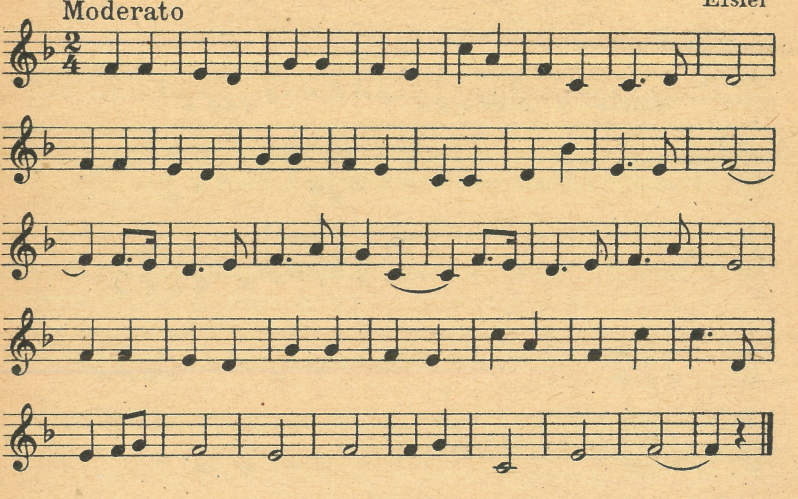

Marsch der Volkspolizei

Bearb. H. Lange, W. Thiel

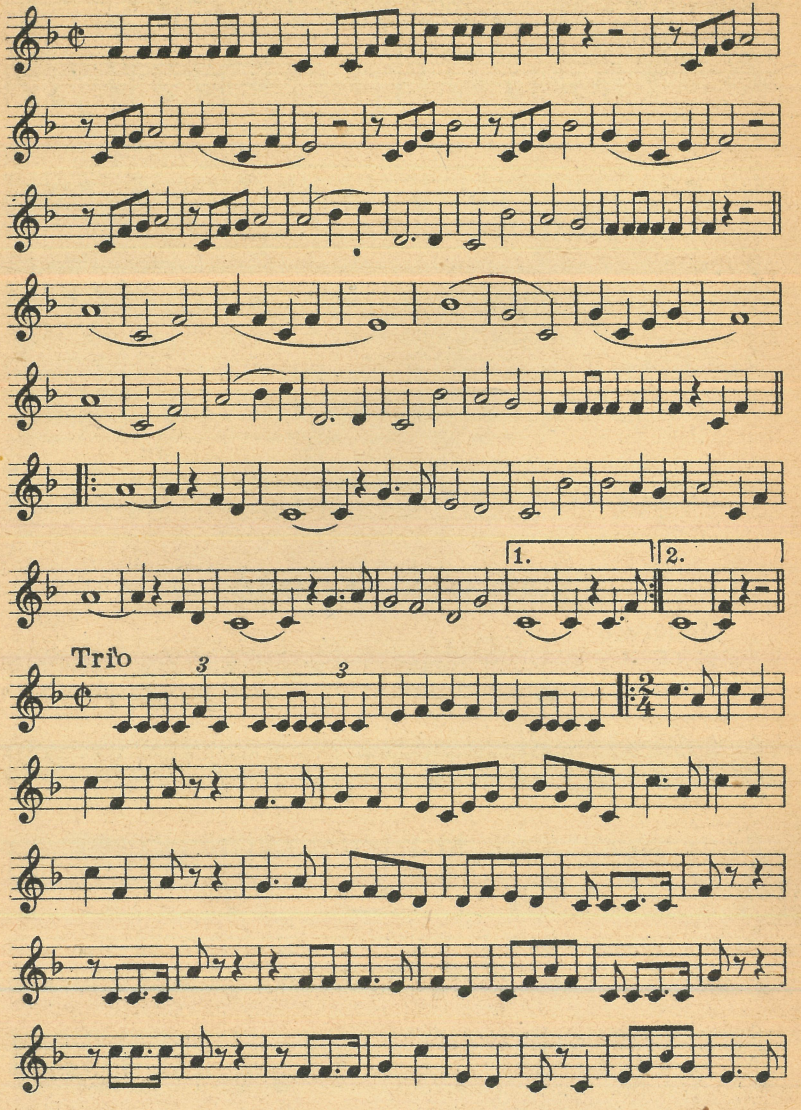

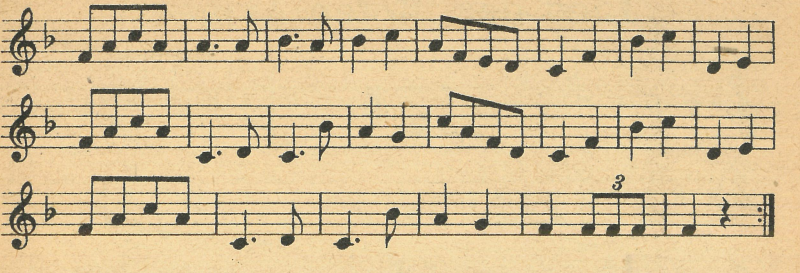

Lied der Moorsoldaten

Bearb. W. Thiel

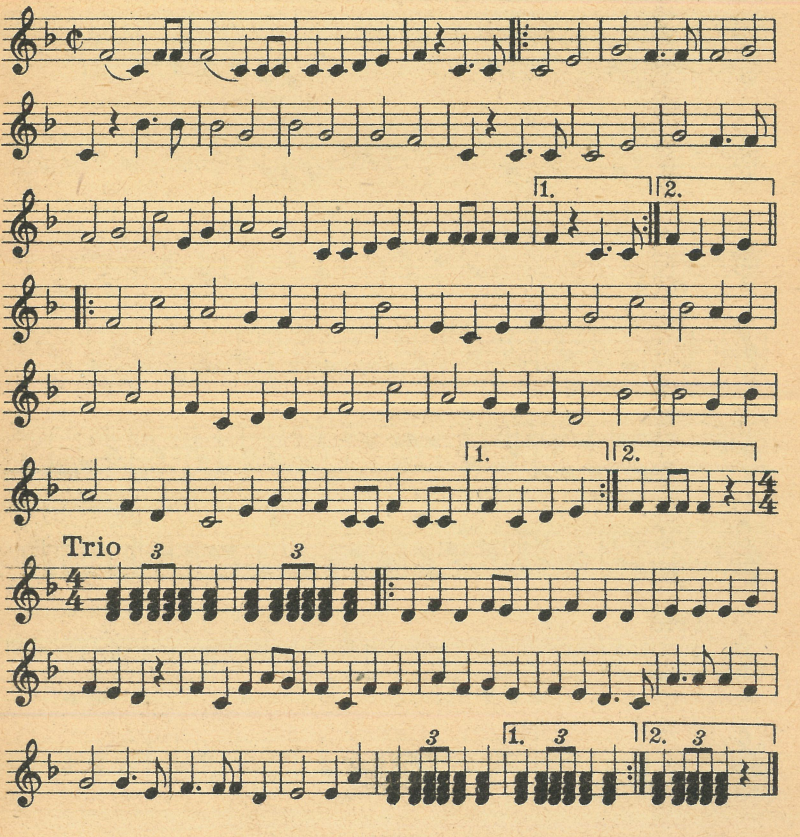

Lied der „Roten Armee!“

Neu-Bearb. W. Thiel

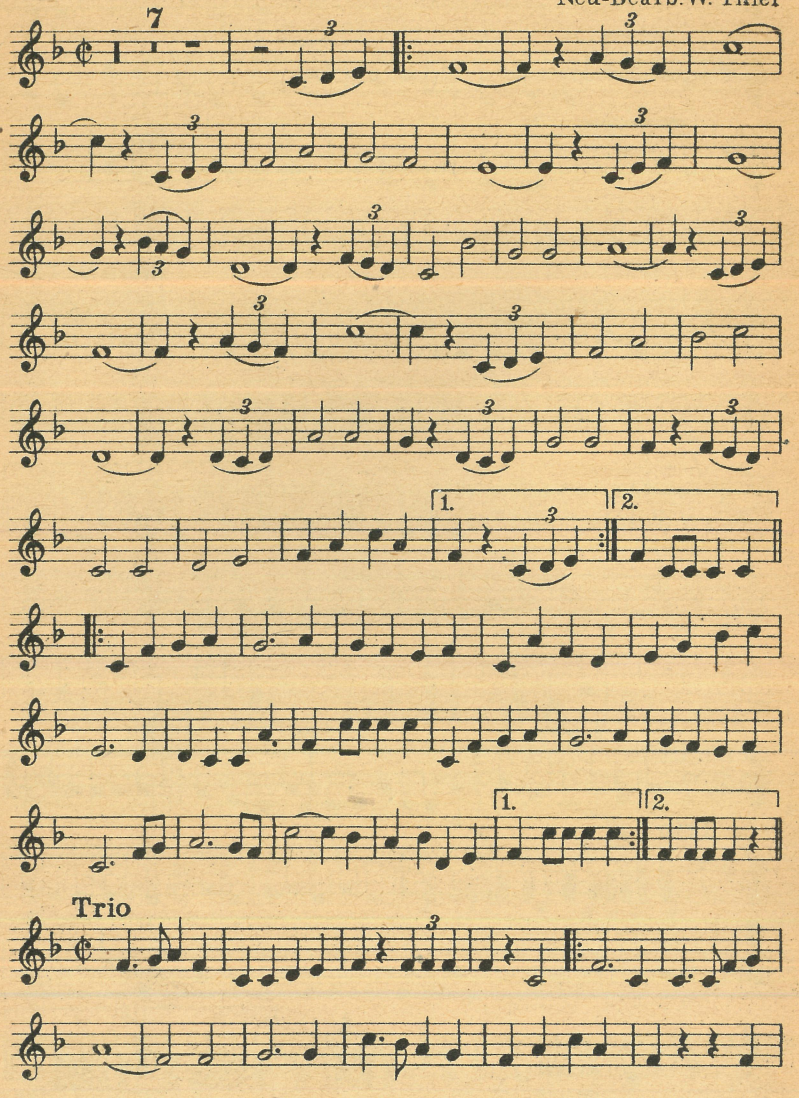

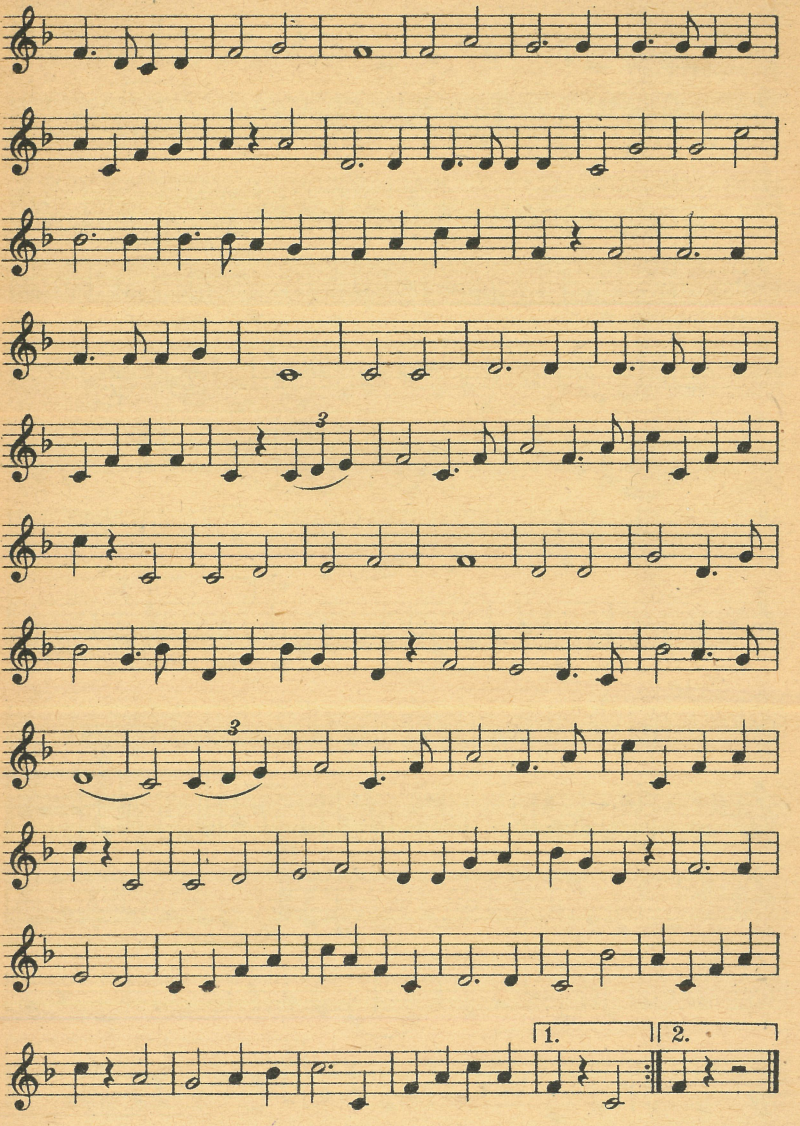

Государственная БИБЛИОТЕКА СССР им. В. И. Ленина

Bariton

Rote Pfingsten

Bearb. H. Lange

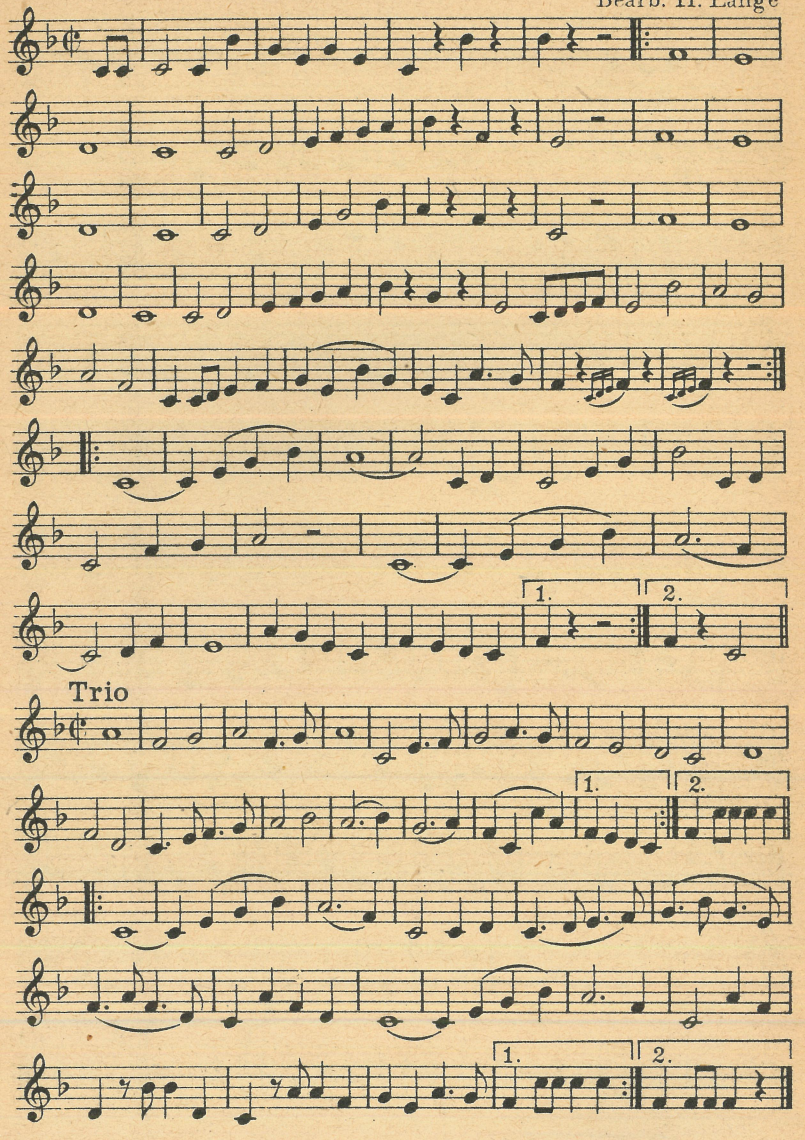

Bariton

Kameradschaftsmarsch

P. Geißler

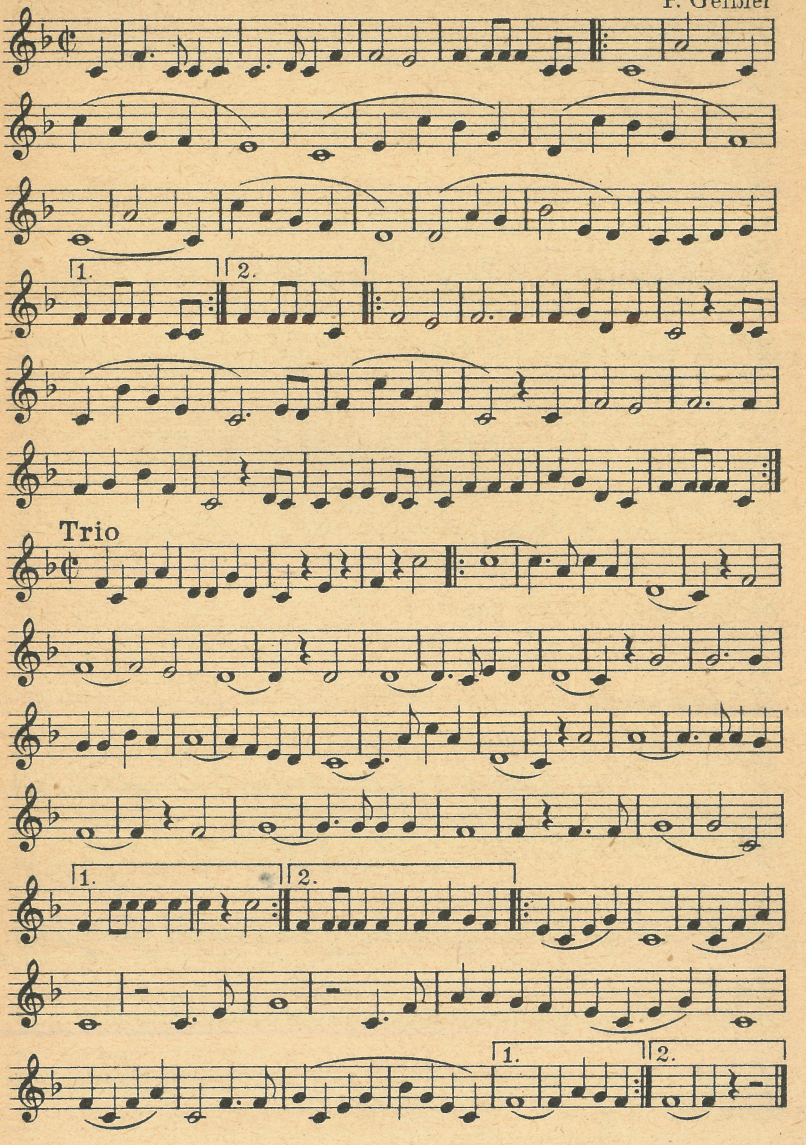

Bariton

Die rote Fahne

Neu-Bearb. W. Thiel

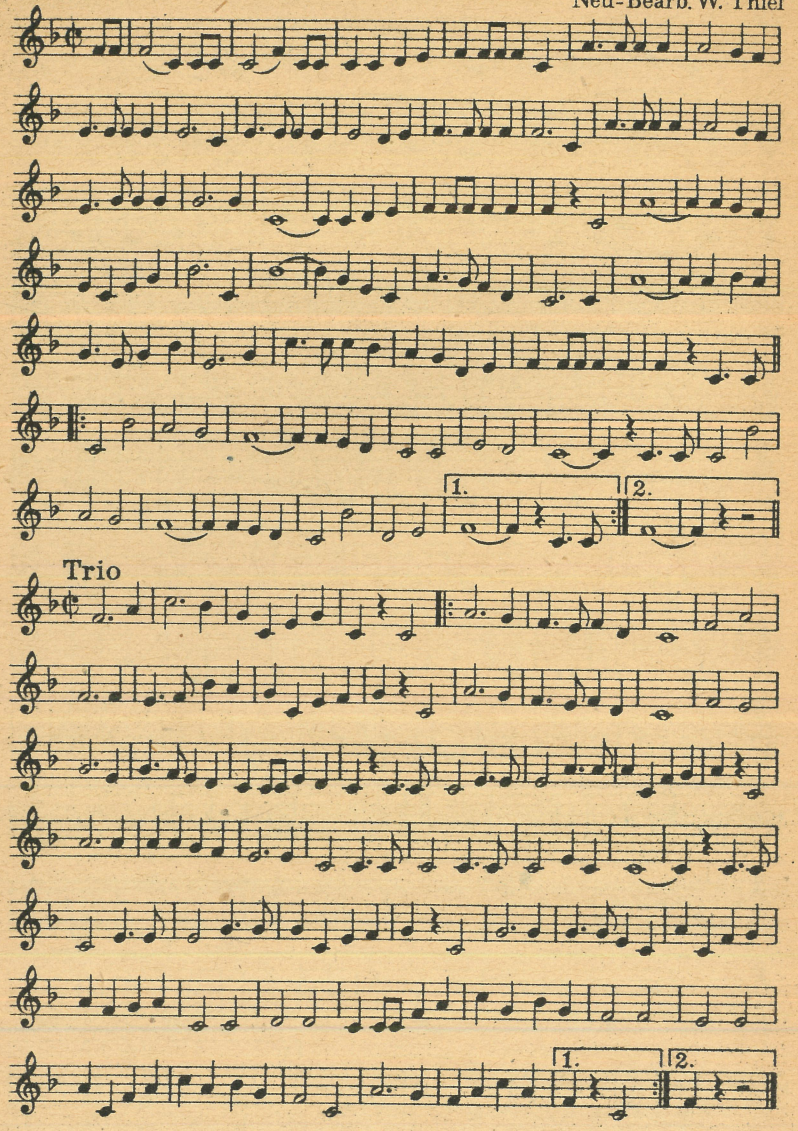

Bariton

Brüder zur Sonne

Bearb. W. Thiel

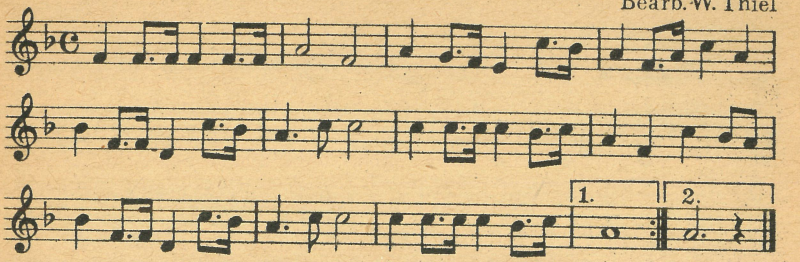

Berlin bleibt rot

P. Geißler

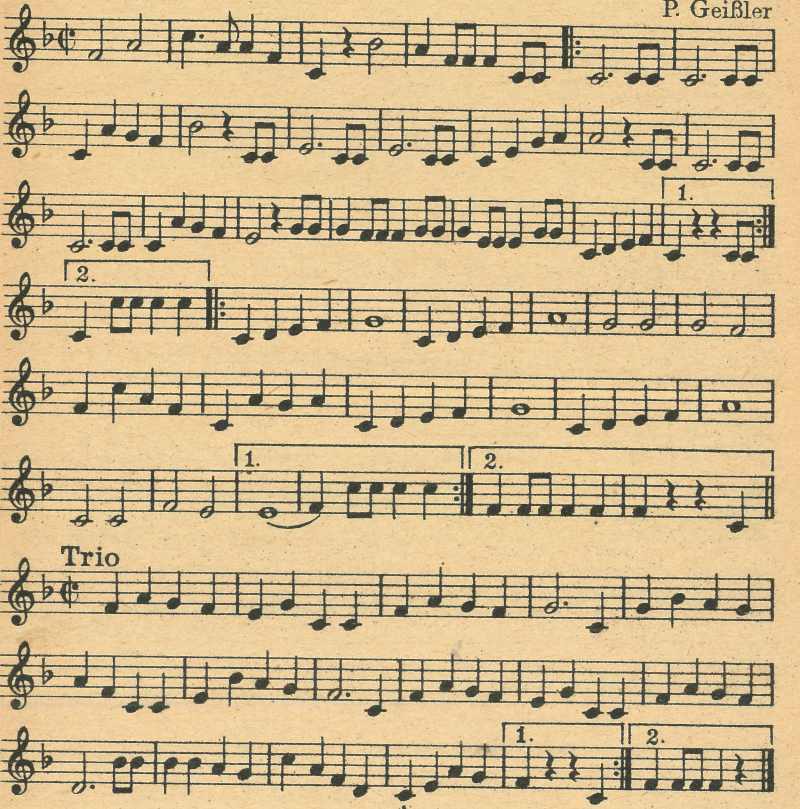

Bariton

Maxim Gorki-Marsch

P. Geißler

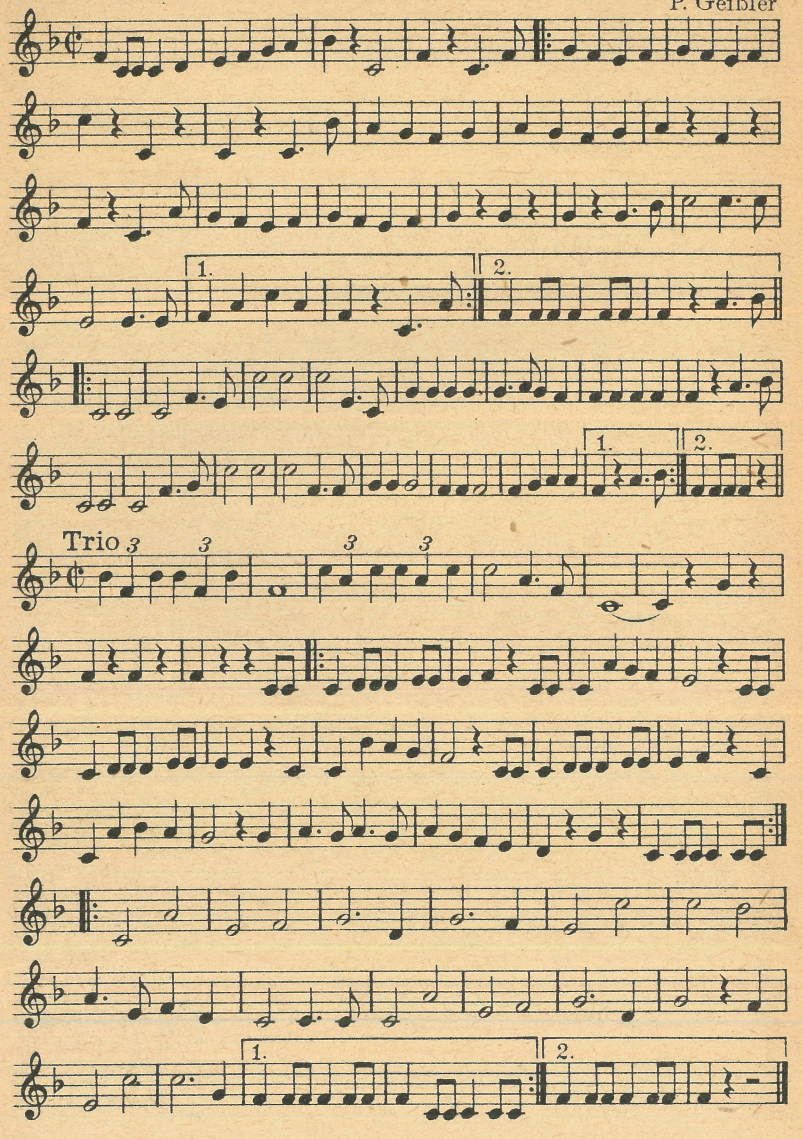

Bariton

Lied der blauen Fahne

Eisler, Thiel

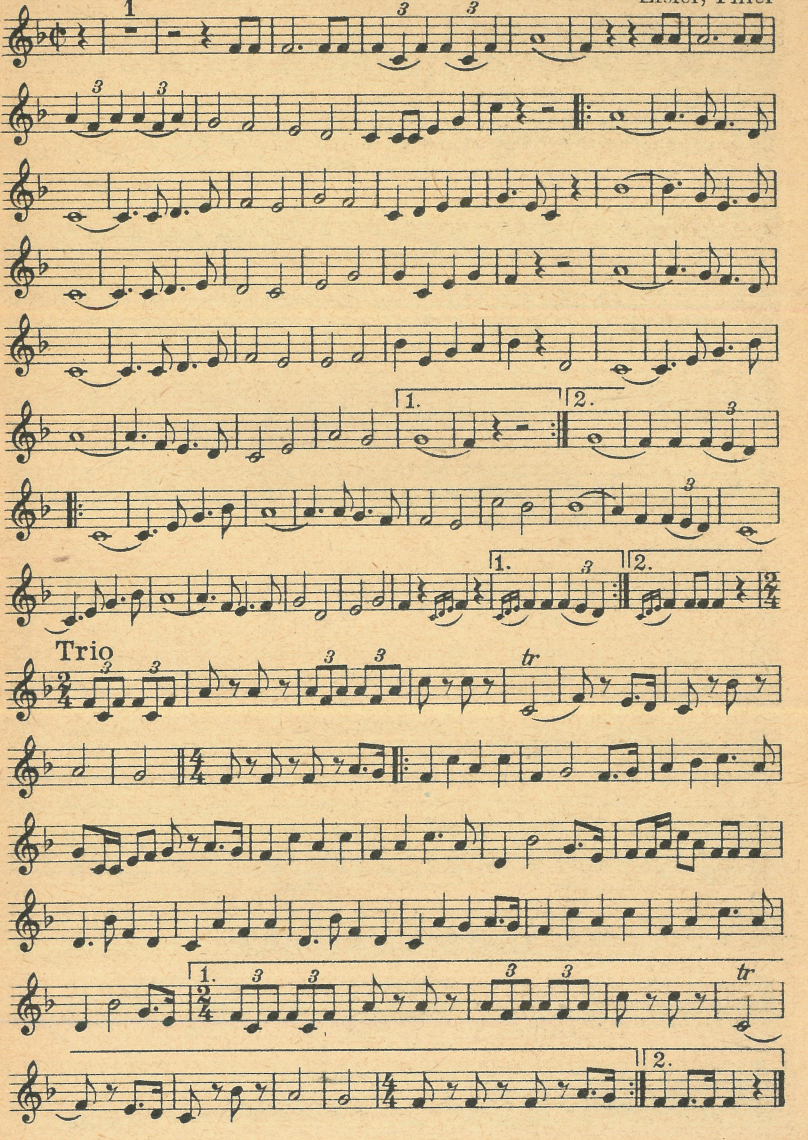

Bariton

Wenn wir schreiten Seit' an Seit'

Bearb.W.Thiel

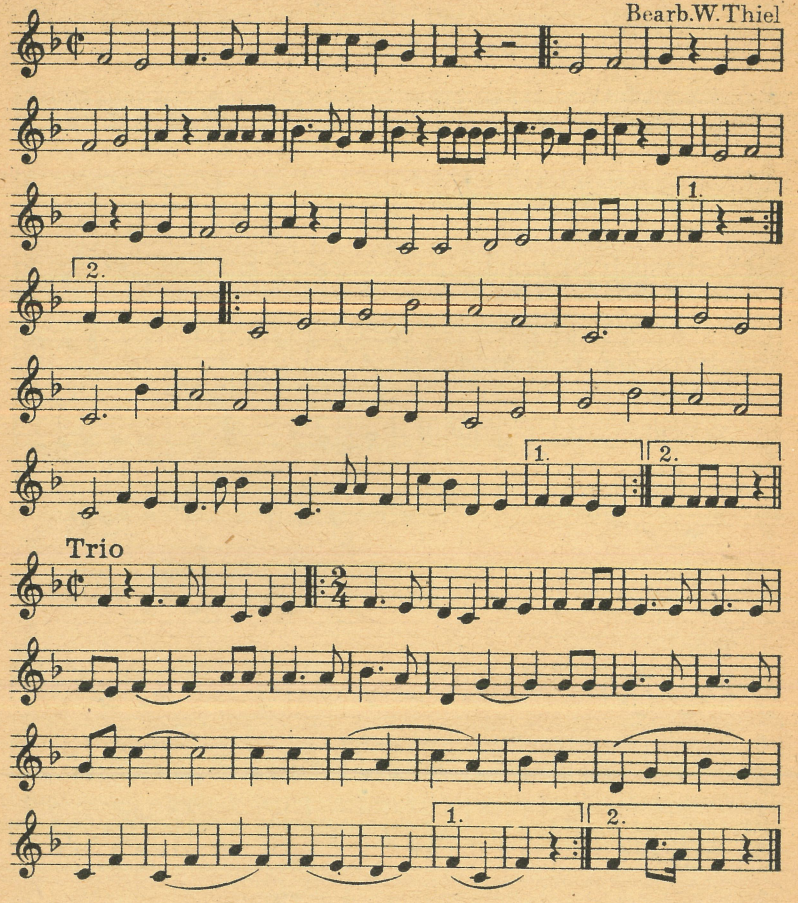

Warschawjanka

(1900)

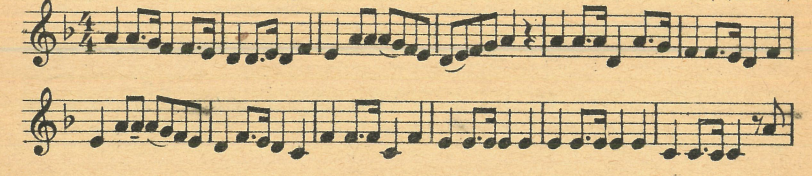

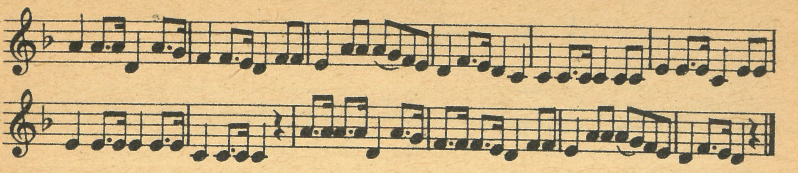

Die Thälmann-Kolonne

Bearb.W. Thiel

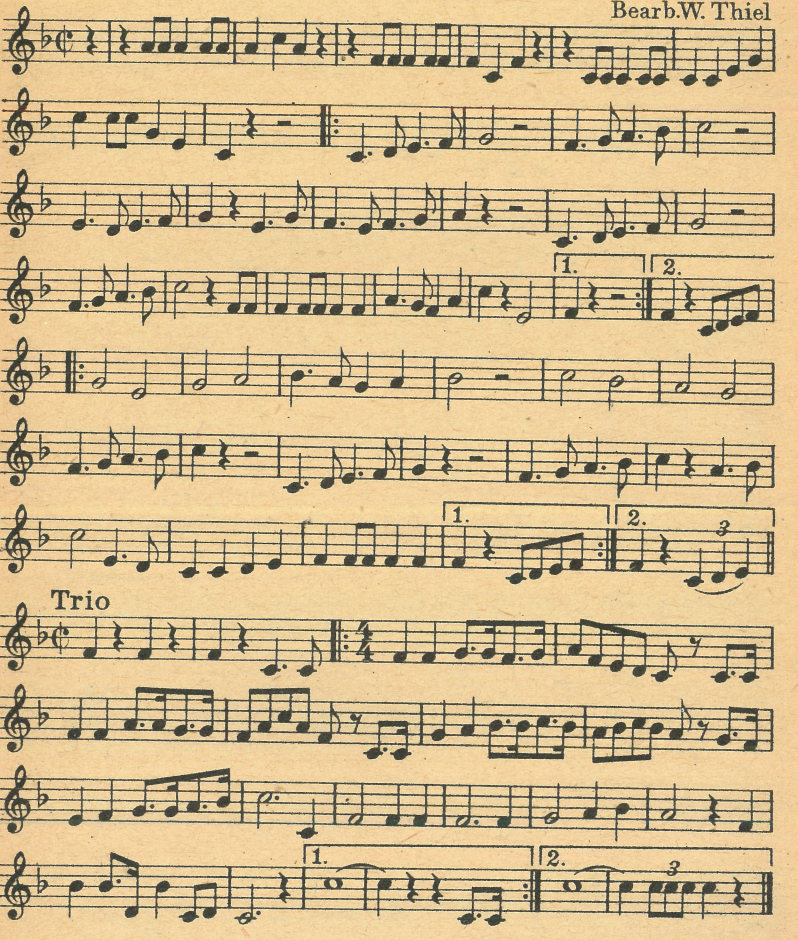

Bariton

Die Arbeitsmänner

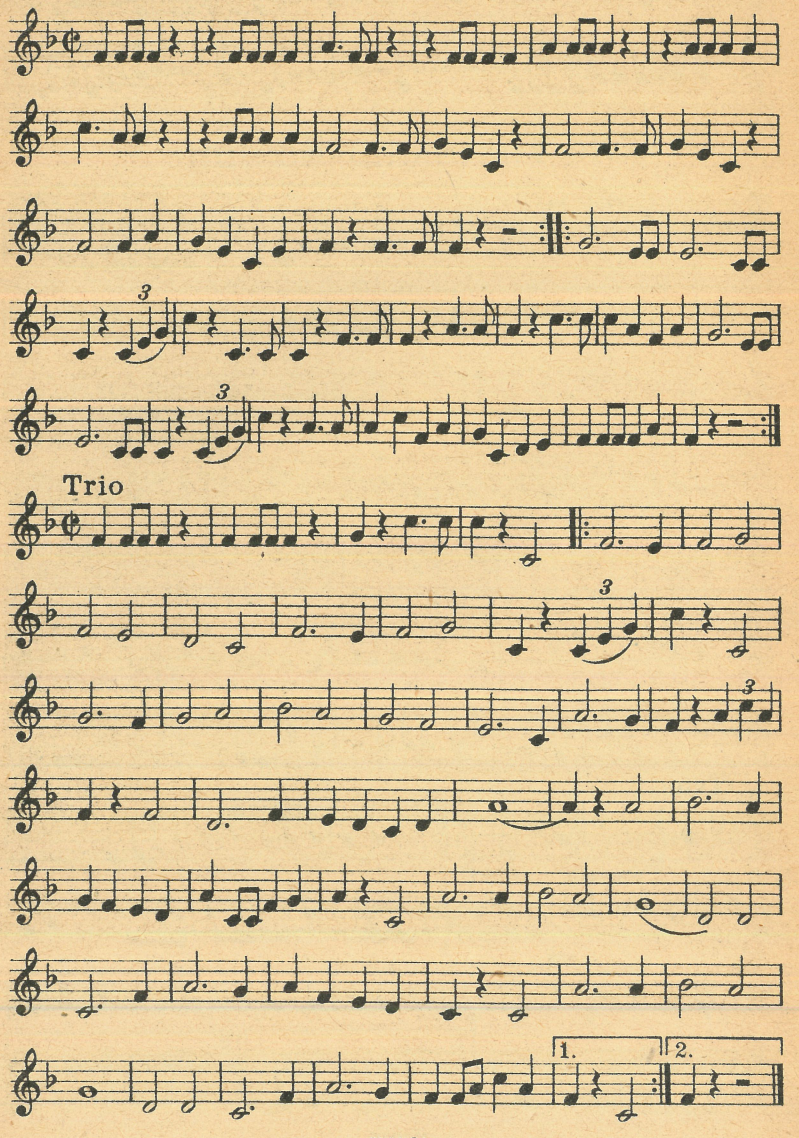

Bariton

Brüder seht die Freiheitsfahne

Bearb. W. Thiel

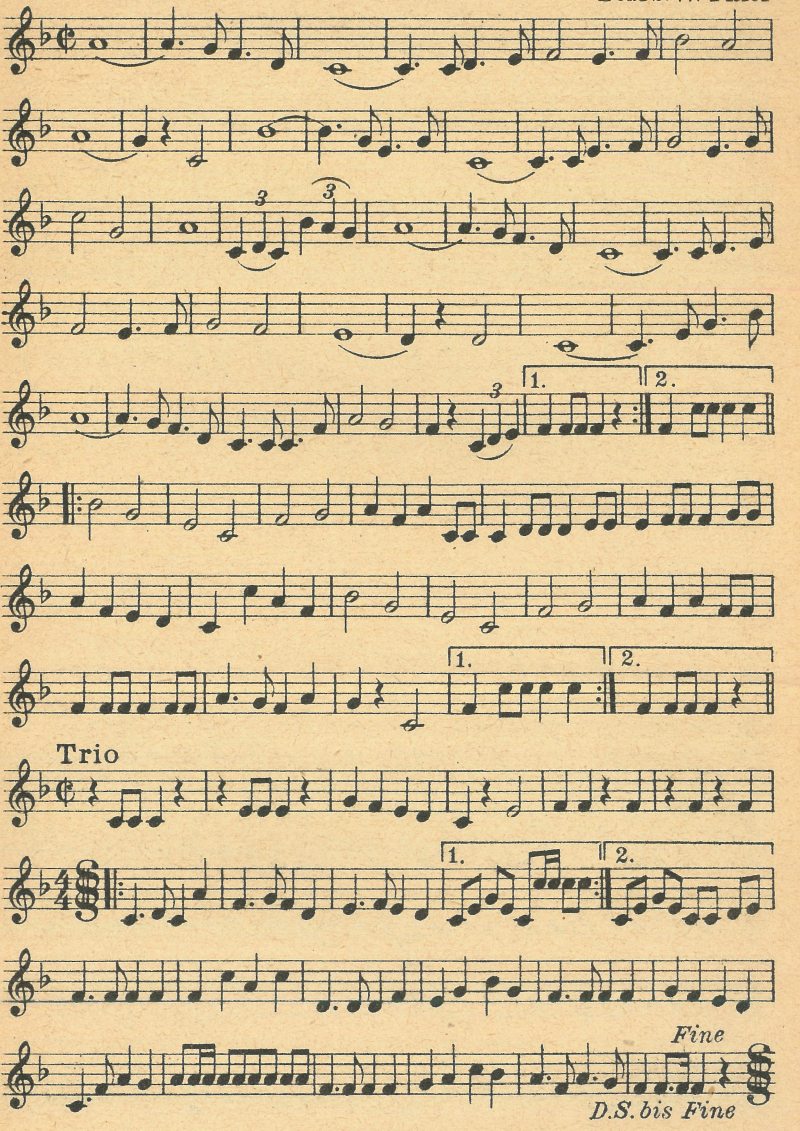

Das neue Leben muß anders werden

Bearb. W. Thiel

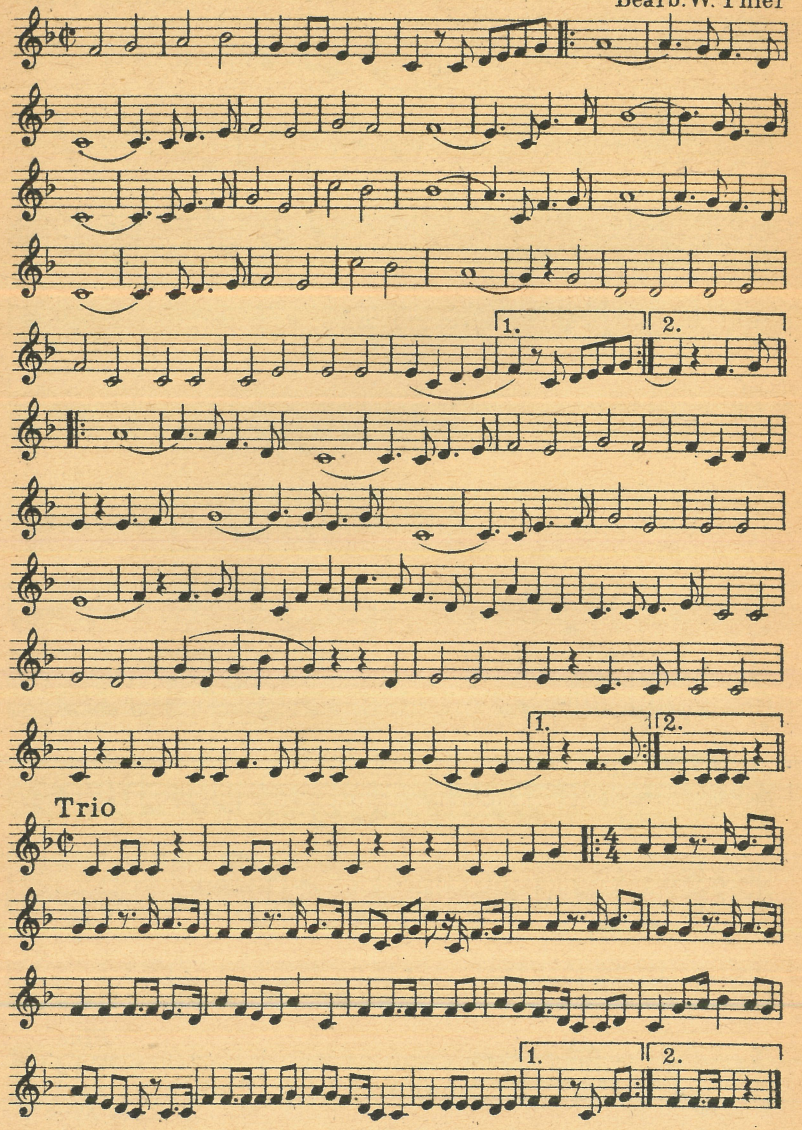

Jugend erwacht

Bearb. W. Thiel

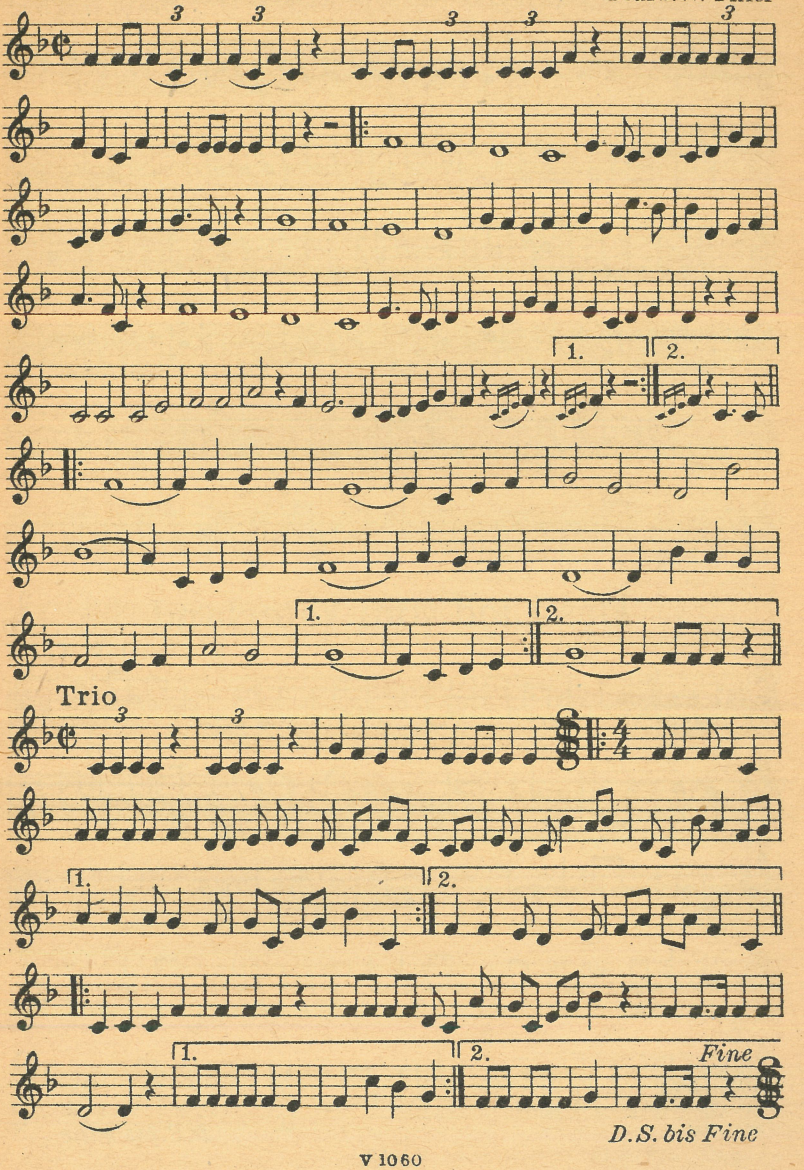

Bariton

Lied der Weltjugend

Bearb. W. Thiel

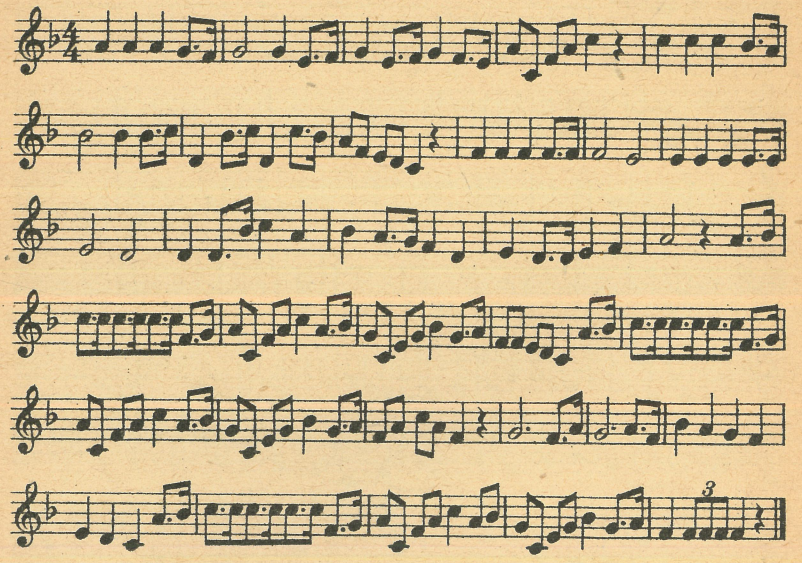

Das Lied vom Vaterland

Bearb. W. Thiel

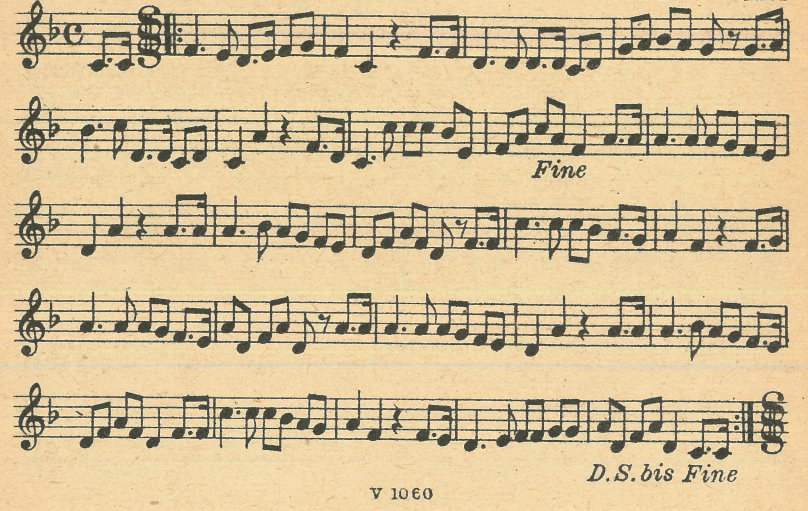

Auf, auf zum Kampf

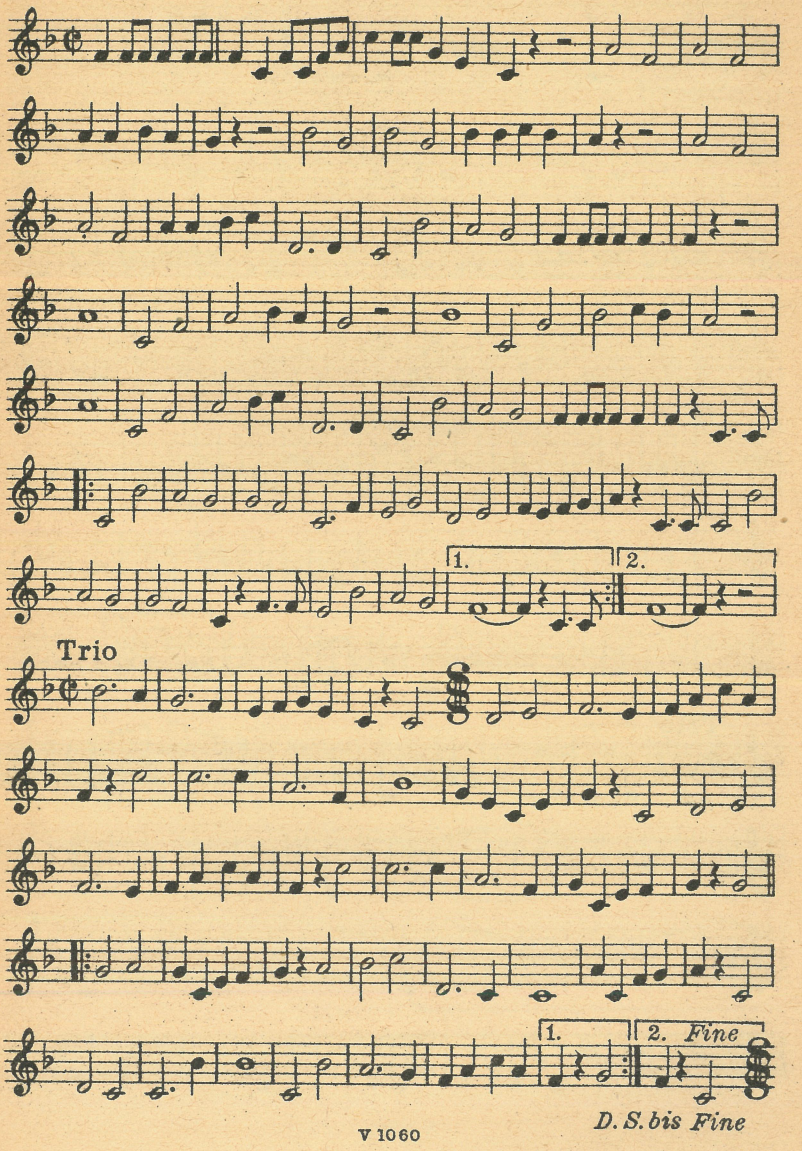

Sozialisten-Marsch

Bearb W. Thiel

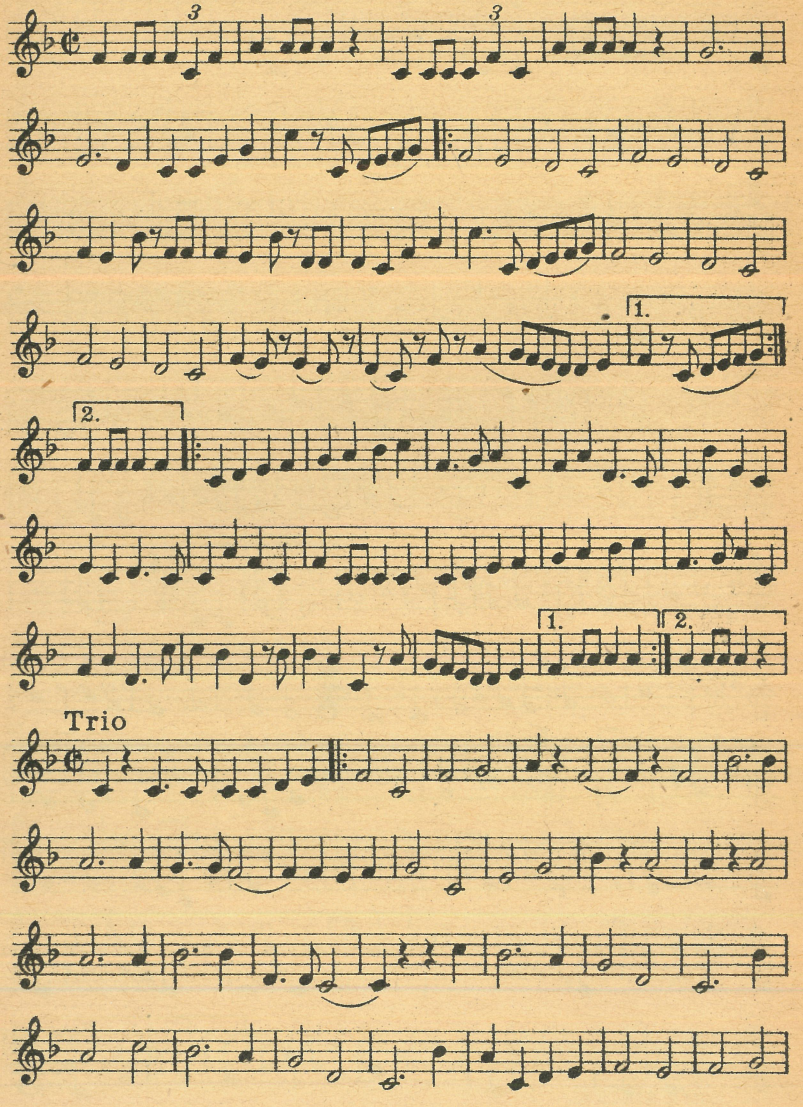

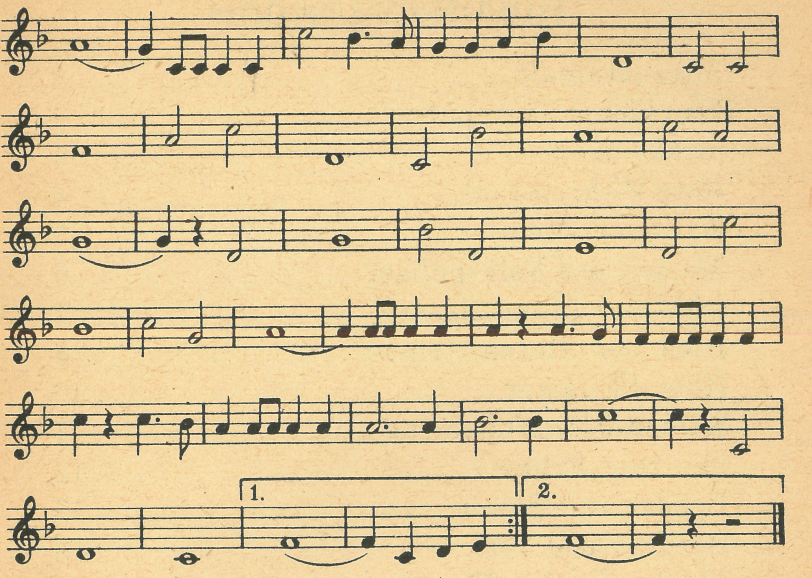

Unsterbliche Opfer

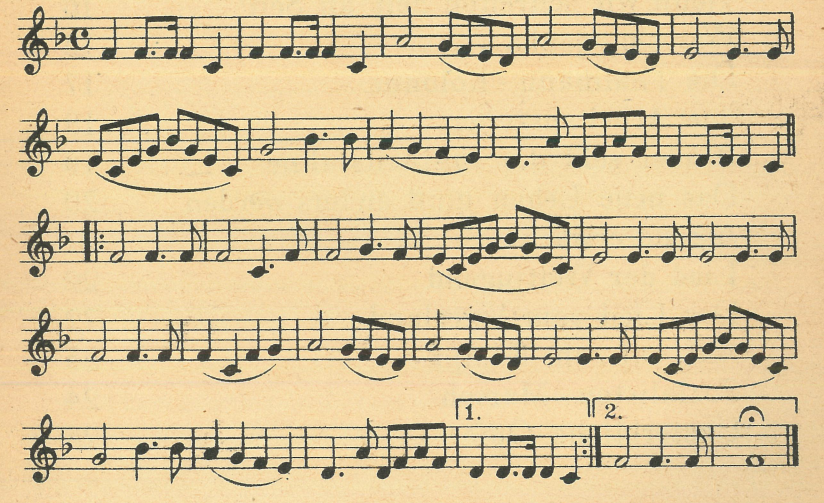

Inhaltsverzeichnis

	Seite
Internationale	1
Der kleine Trompeter	2
Straße frei!	3
Rote Wehr voran!	4
National - Hymne	5
Marsch der Volkspolizei	6
Lied der Moorsoldaten	7
Lied der „Roten Armee“	8
Rote Pfingsten	10
Kameradschaftsmarsch	11
Die rote Fahne	12
Brüder zur Sonne	13
Berlin bleibt rot	13
Maxim Gorki - Marsch	14
Lied der blauen Fahne	15
Wenn wir schreiten Seit' an Seit'	16
Warschawjanka	16
Die Thälmann - Kolonne	17
Die Arbeitsmänner	18
Brüder seht die Freiheitsfahne	19
Das neue Leben muß anders werden	20
Jugend erwacht	21
Lied der Weltjugend	22
Das Lied vom Vaterland	22
Auf, auf zum Kampf	23
Sozialisten - Marsch	24
Unsterbliche Opfer	25

V 1060

Werner Thiel

LIEDER UND MÄRSCHE für Schalmeien

BEGLEITUNG

D 70/884

LIEDER UND MÄRSCHE

für Schalmeien

(Begleitung)

Herausgegeben von Werner Thiel

MITTELDEUTSCHER VERLAG HALLE

Государственная
БИБЛИОТЕКА
СССР
им. В. И. Ленина
3807557

Bestell-Nummer V 1060a

Mitteldeutscher Verlag GmbH., Halle (Saale), Geiststraße 47

Alle Rechte vorbehalten

Lizenz-Nr. 111 — 455/95/51

Stich und Druck von C.G. Röder, Leipzig III/18/2-49914

Internationale

Bearb.: H. Lange

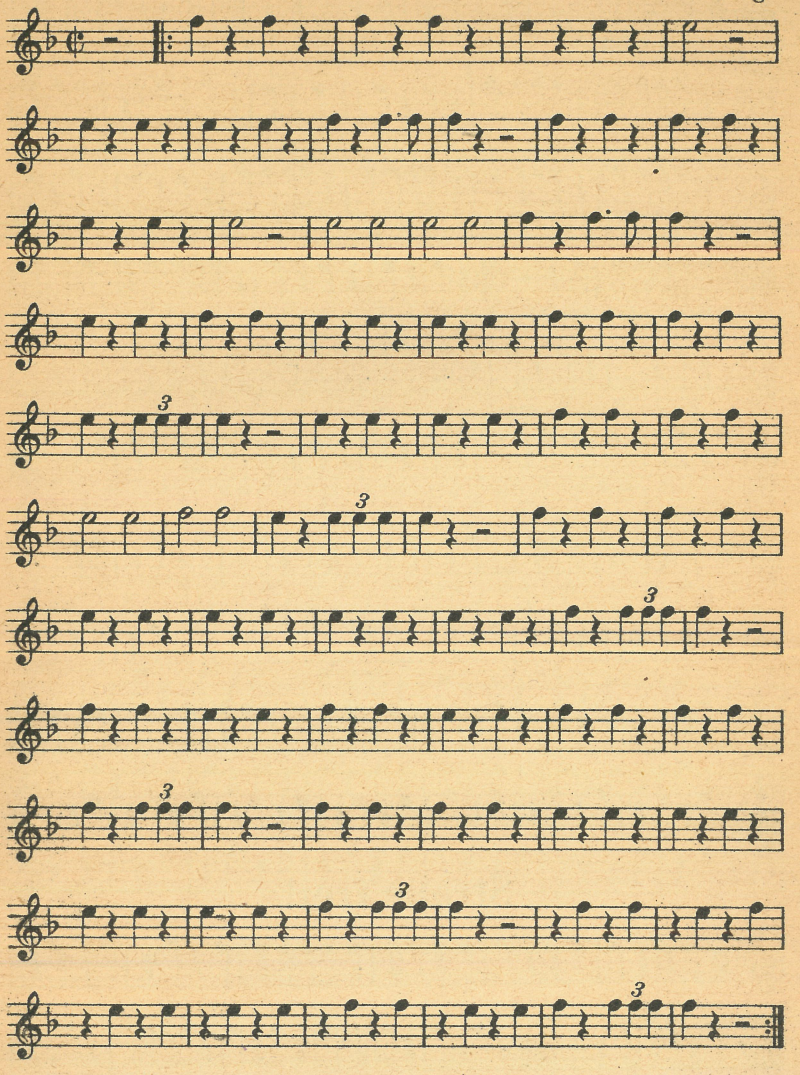

Der kleine Trompeter

Bearb.: H. Lange

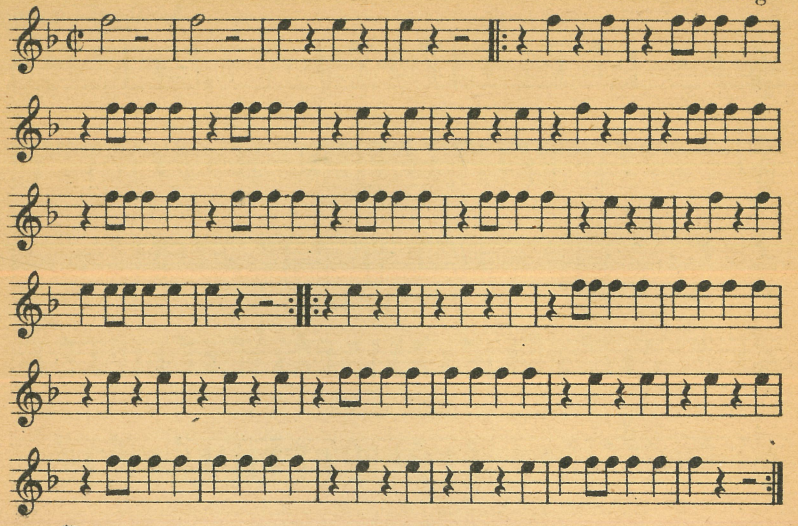

Straße frei!

P. Geißler

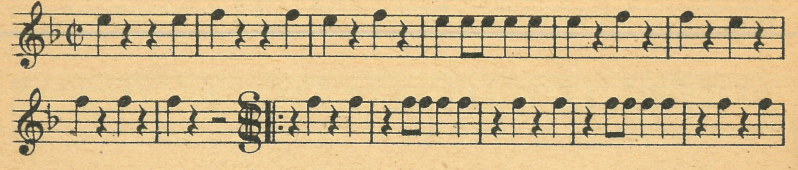

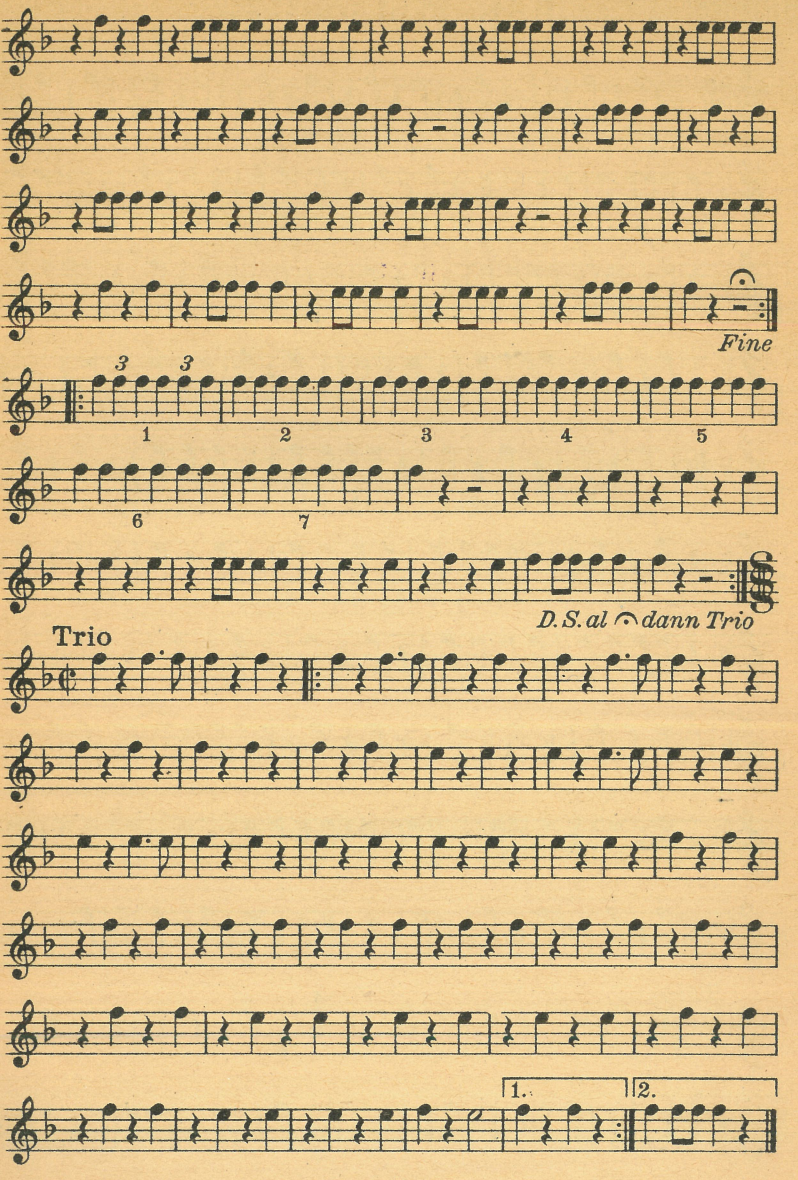

Begleitung

Rote Wehr voran

Bearb.: H. Lange

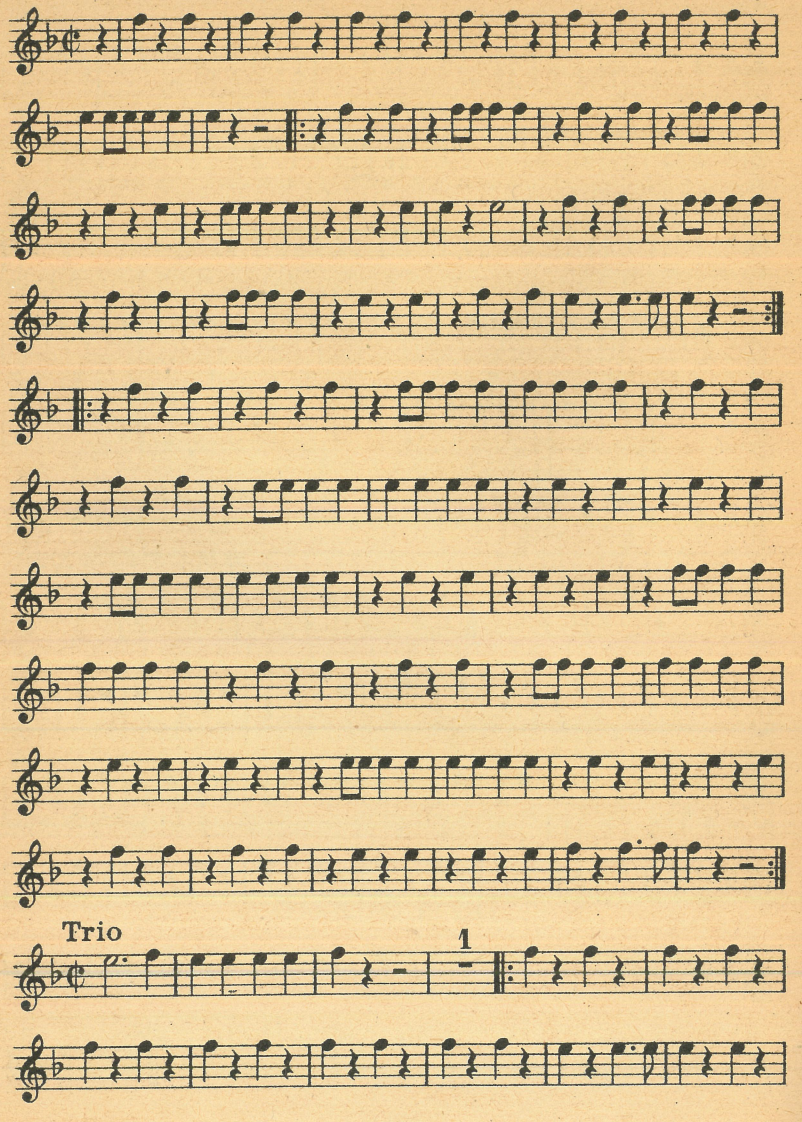

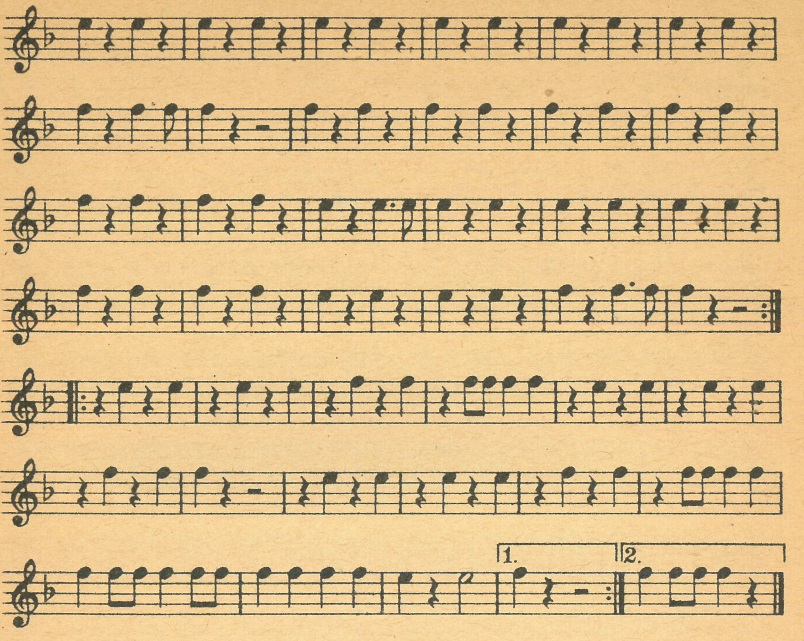

National-Hymne

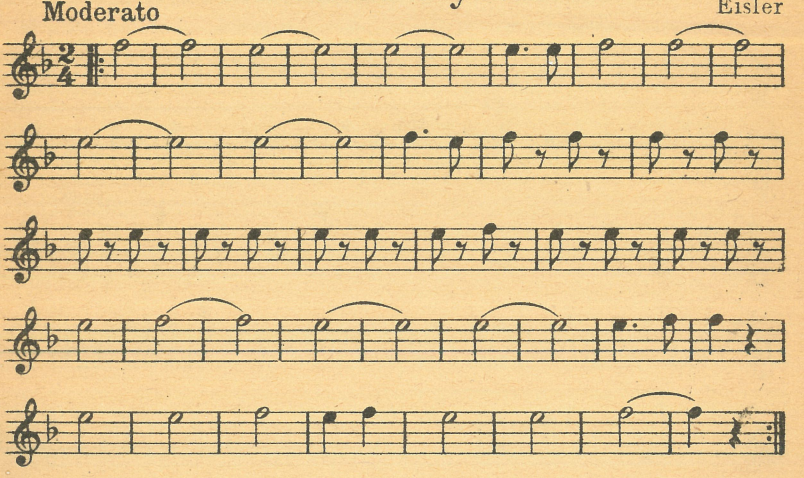

Begleitung

Marsch der Volkspolizei

H. Lange, Thiel

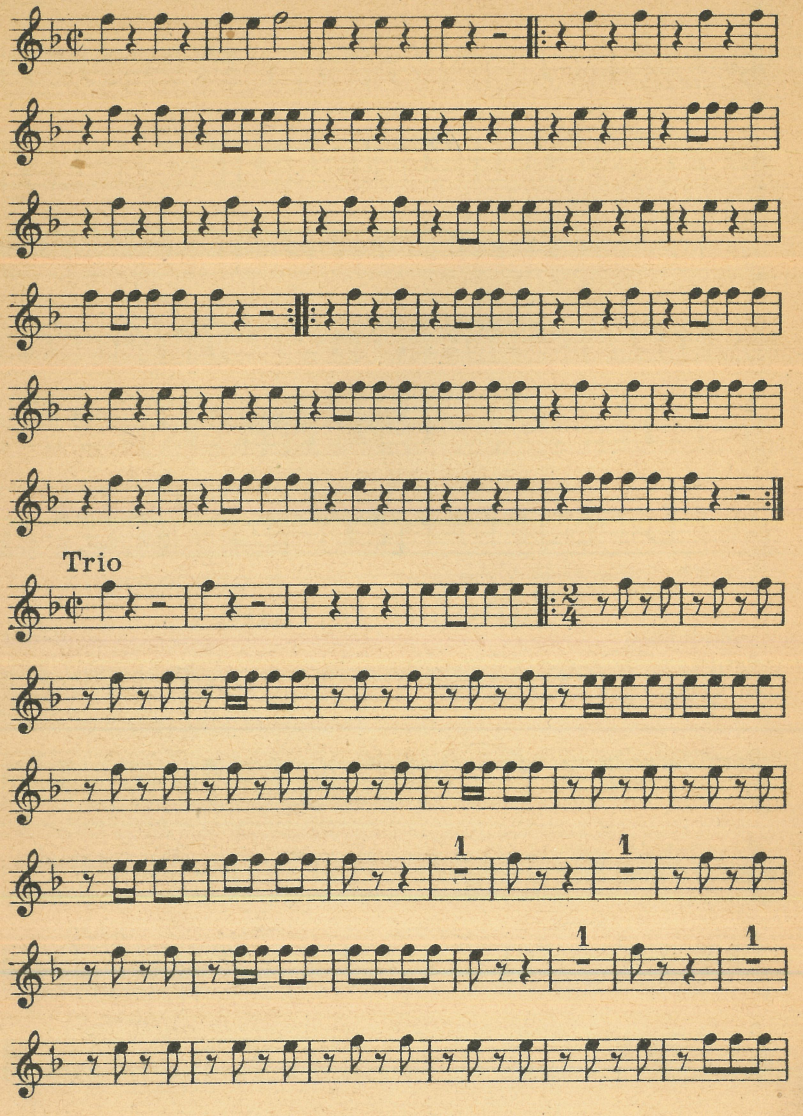

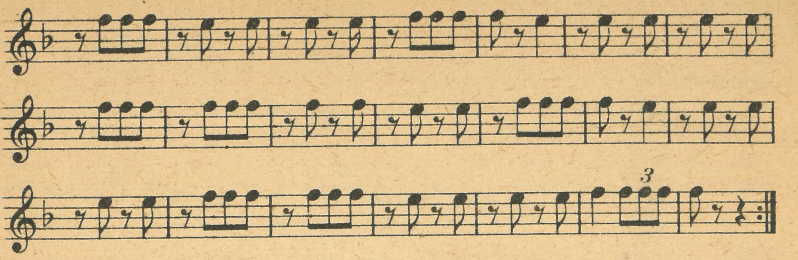

Lied der Moorsoldaten

Bearb.: W. Thiel

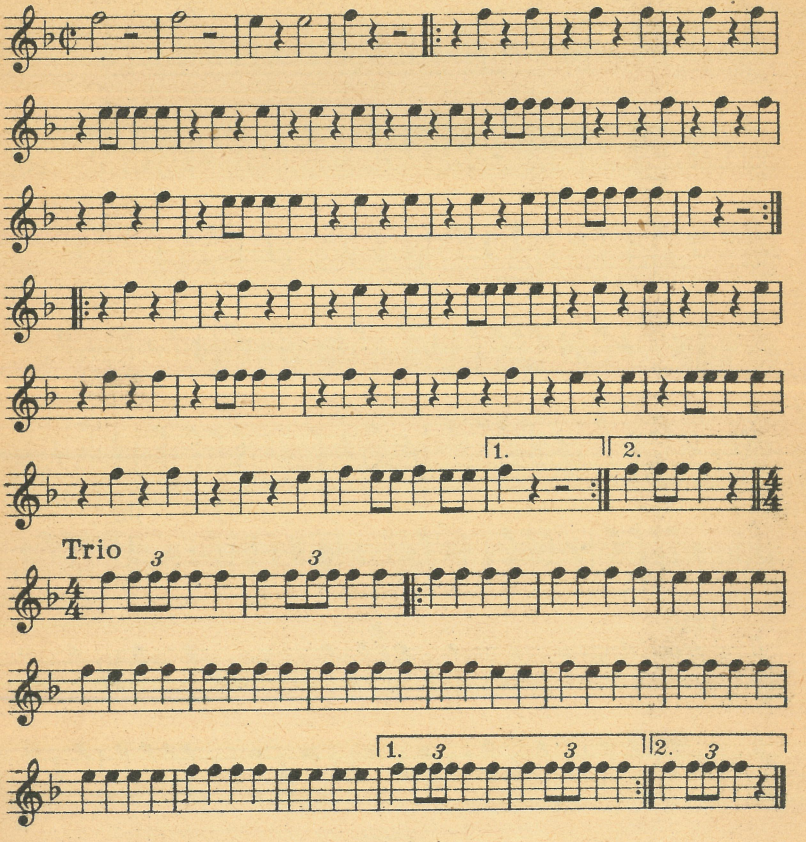

Begleitung

Lied der „Roten Armee“

Neu-Bearb. W. Thiel

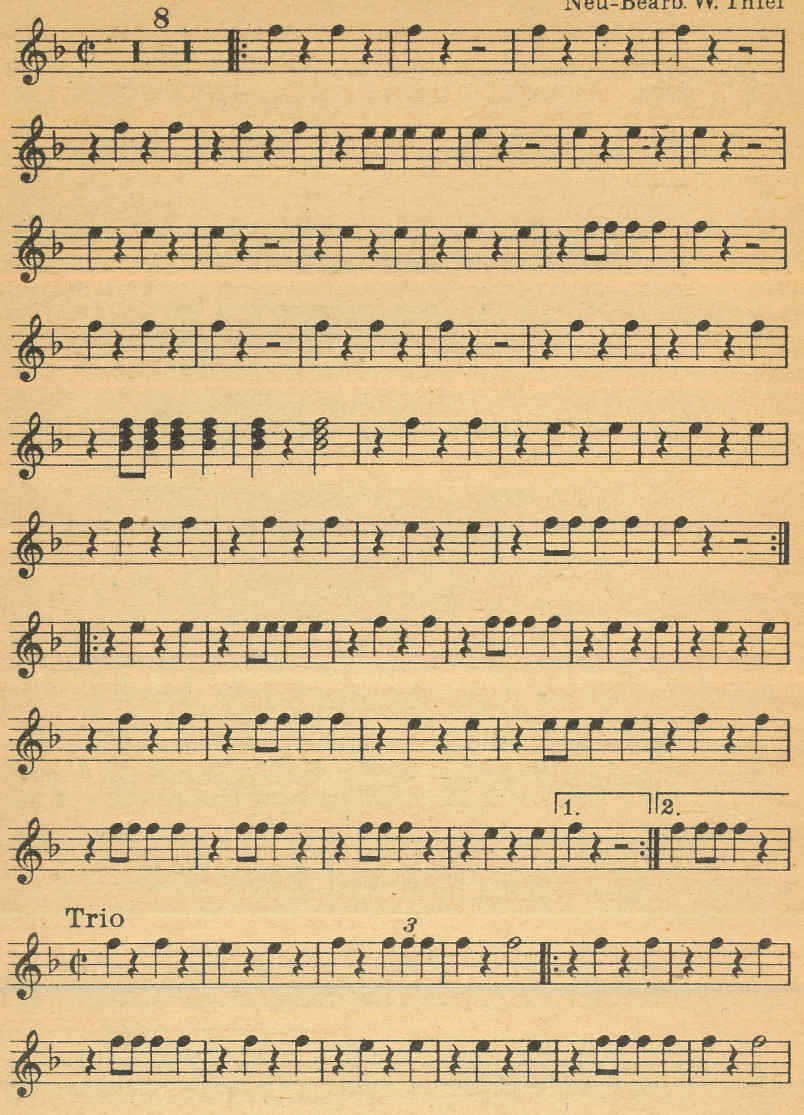

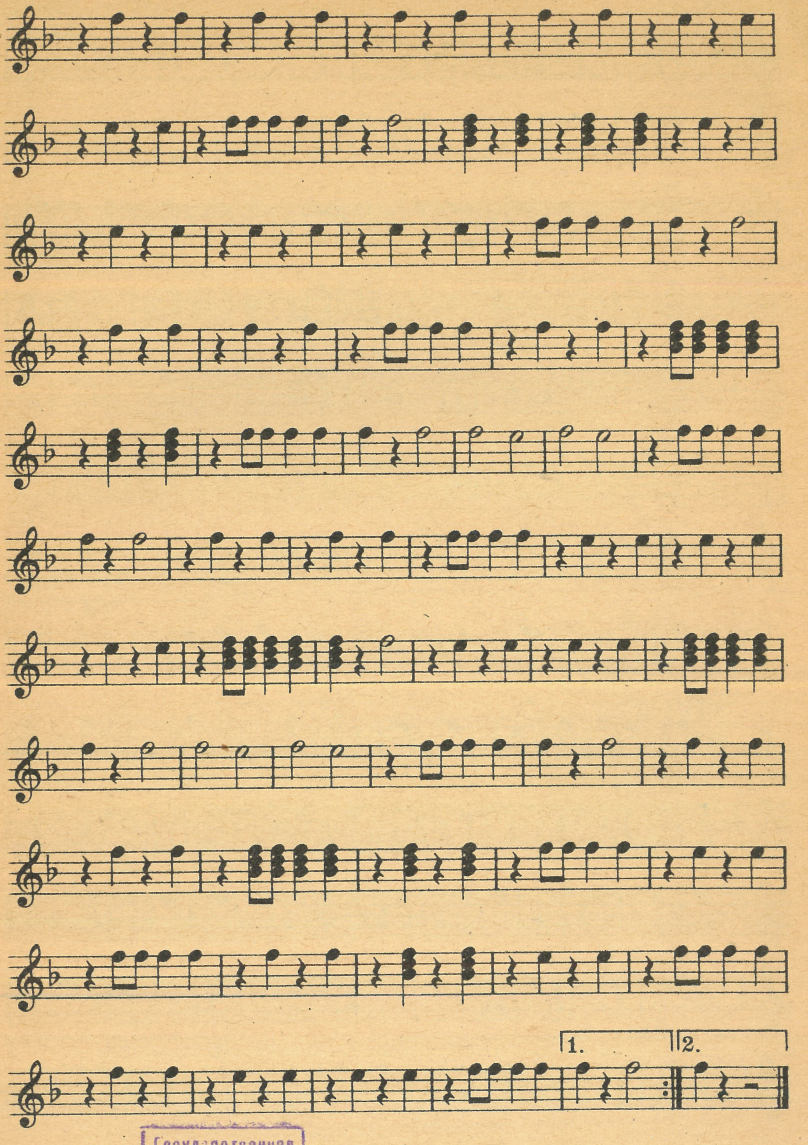

Государственная
БИБЛИОТЕКА
СССР
им. В. И. Ленина

Begleitung

Rote Pfingsten

Bearb. H. Lange

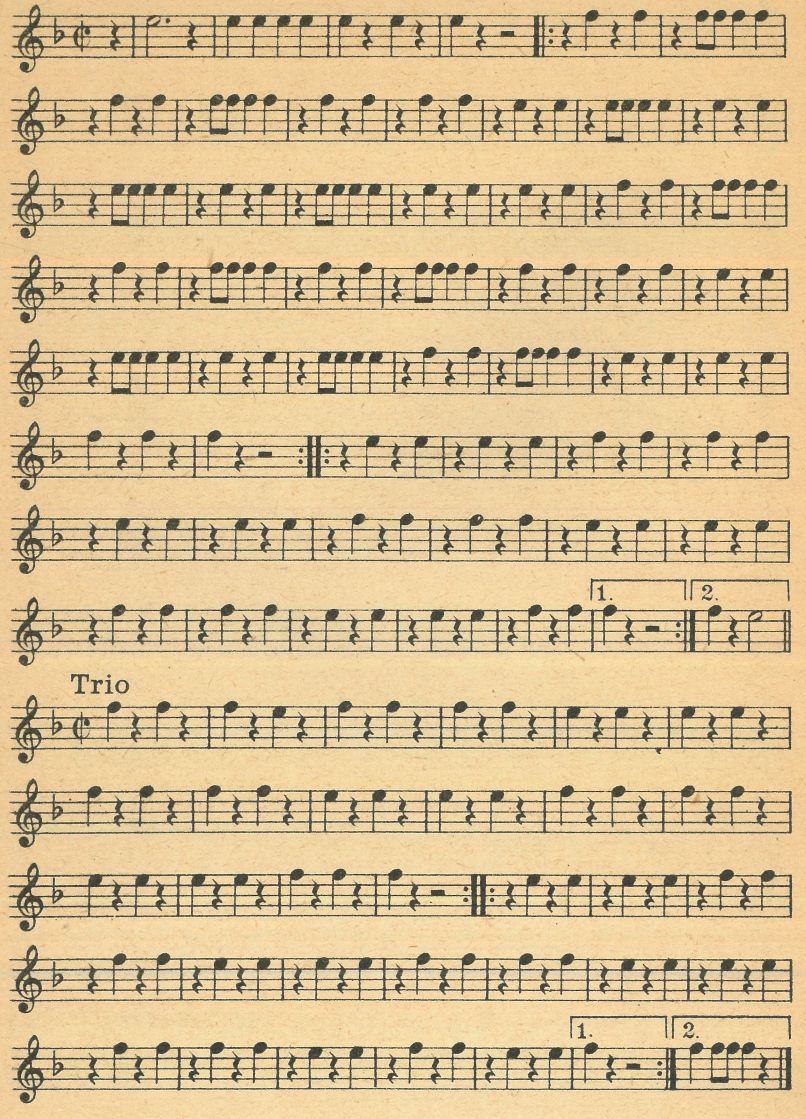

Begleitung

Kameradschaftsmarsch

P. Geißler

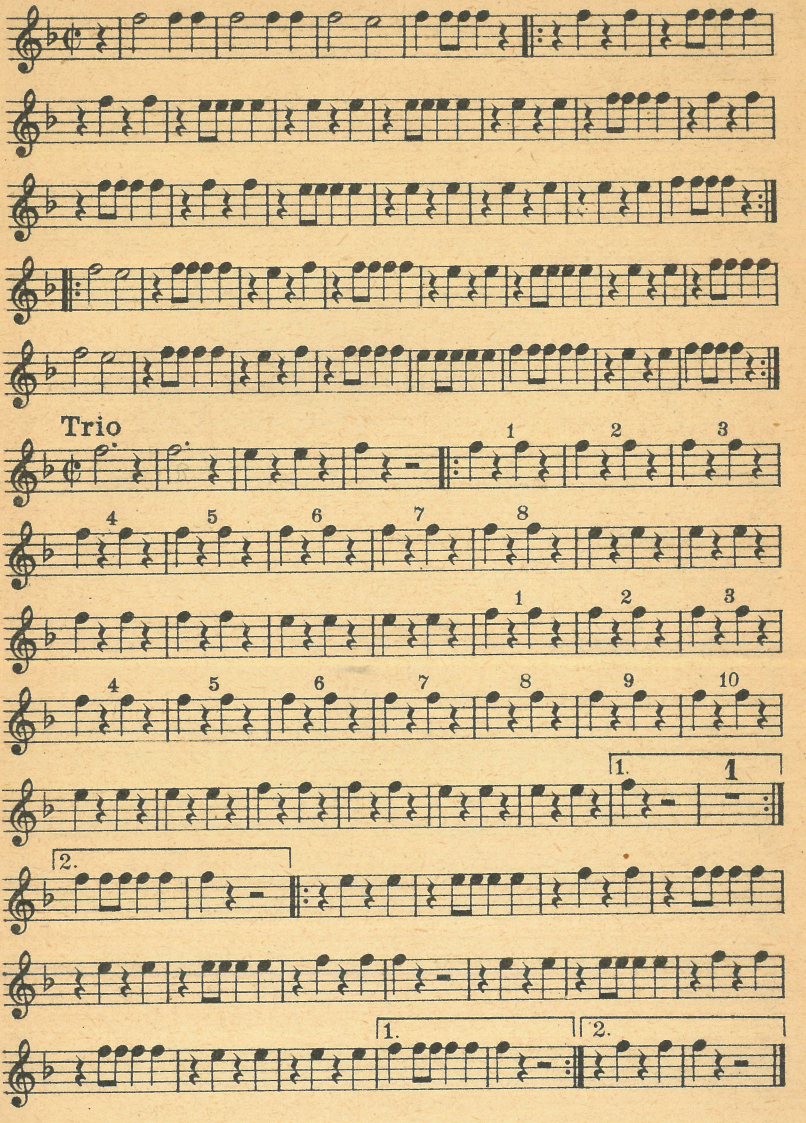

Begleitung

Die rote Fahne

Neu-Bearb. W. Thiel

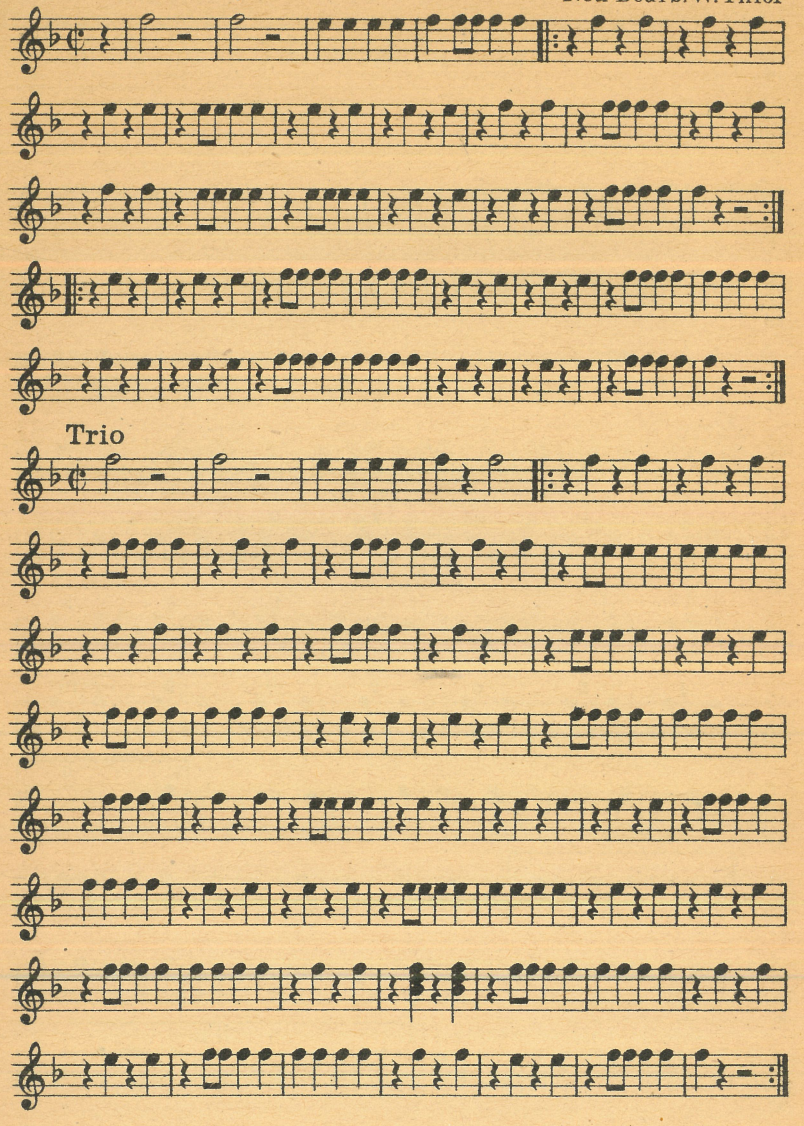

Begleitung

Brüder zur Sonne

Bearb. W. Thiel

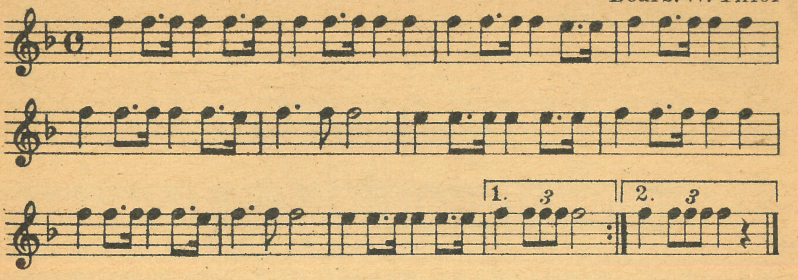

Berlin bleibt rot

P. Geißler

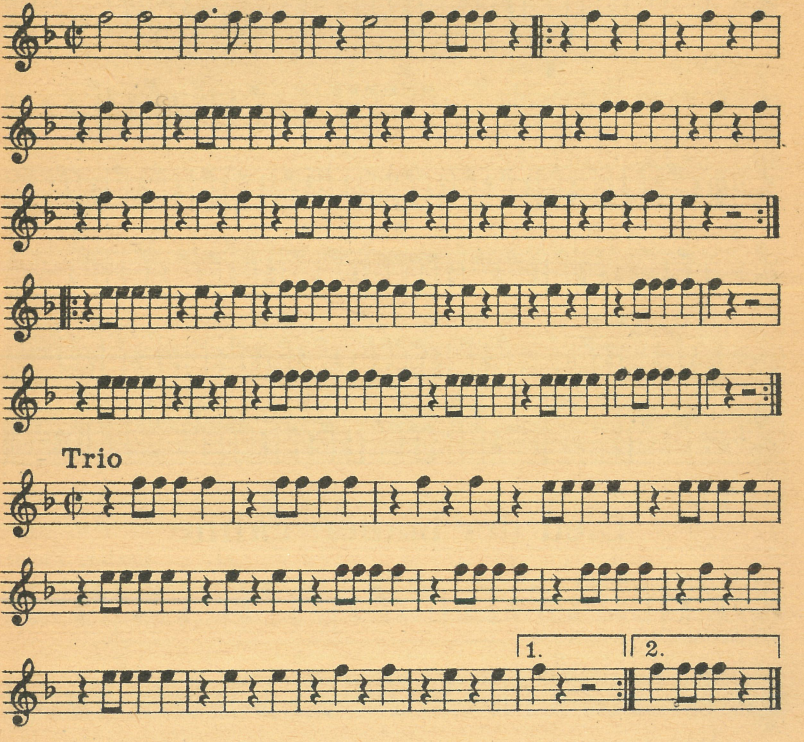

Begleitung

Maxim Gorki-Marsch

P. Geißler

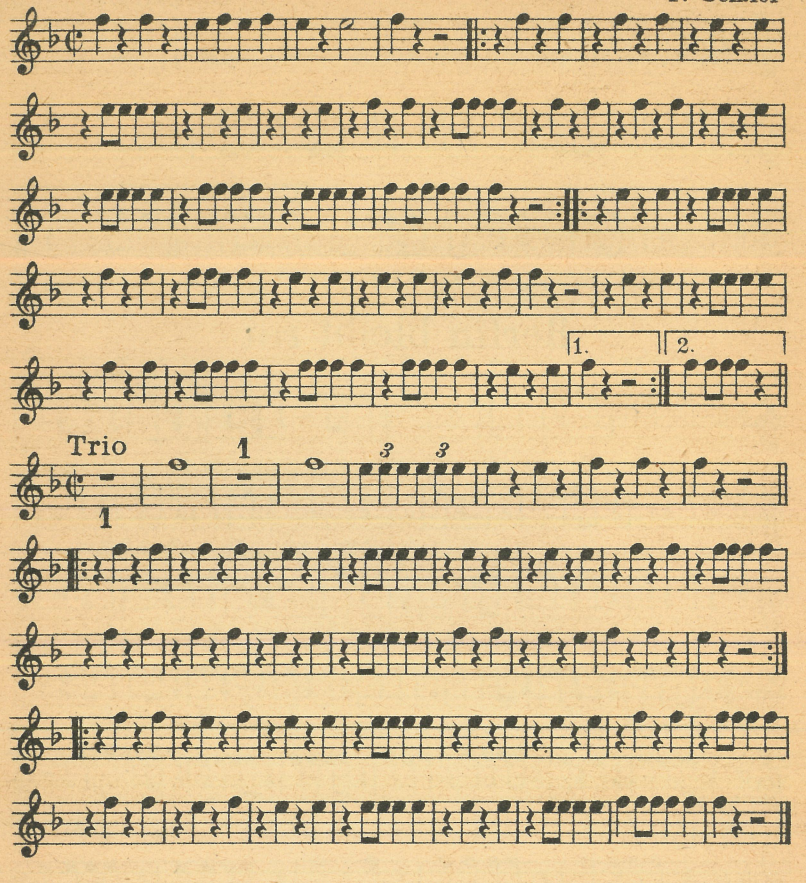

Lied der blauen Fahne

Eisler, Thiel

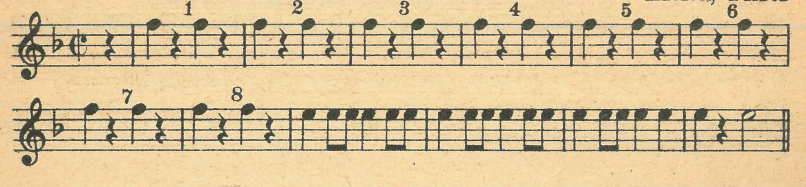

Begleitung

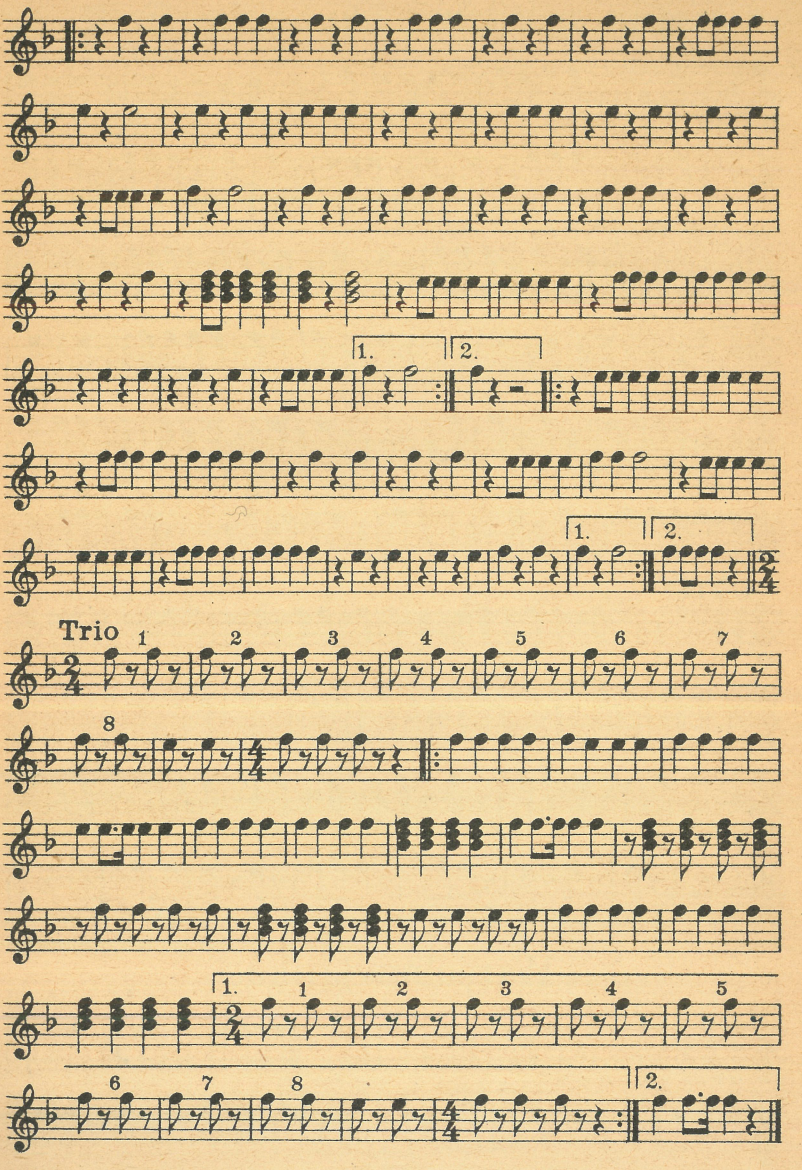

Wenn wir schreiten Seit' an Seit'

Bearb. W. Thiel

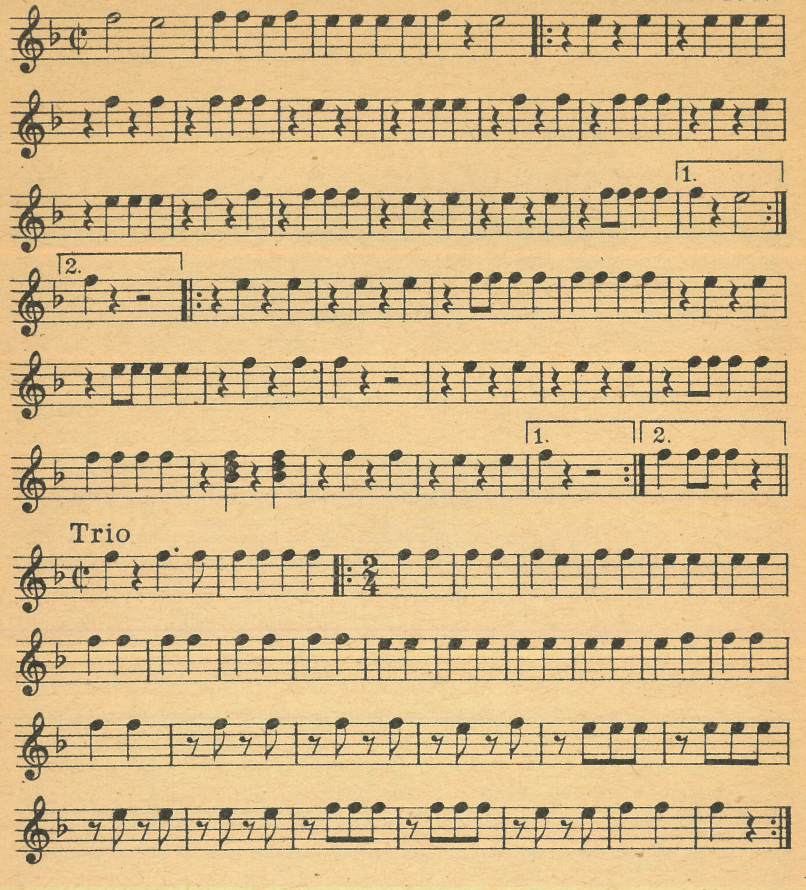

Warschawjanka

(1900)

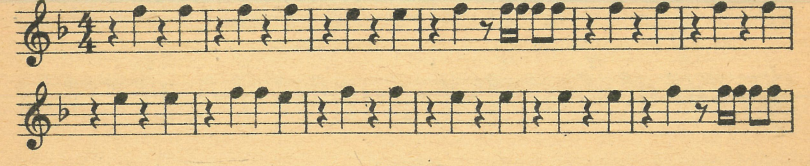

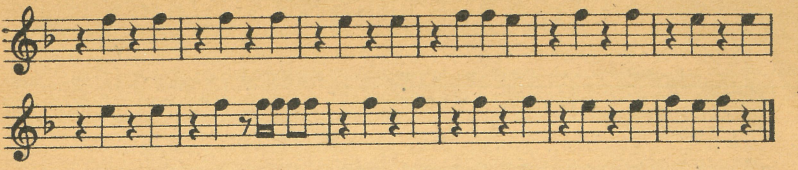

Die Thälmann-Kolonne

Bearb. W. Thiel

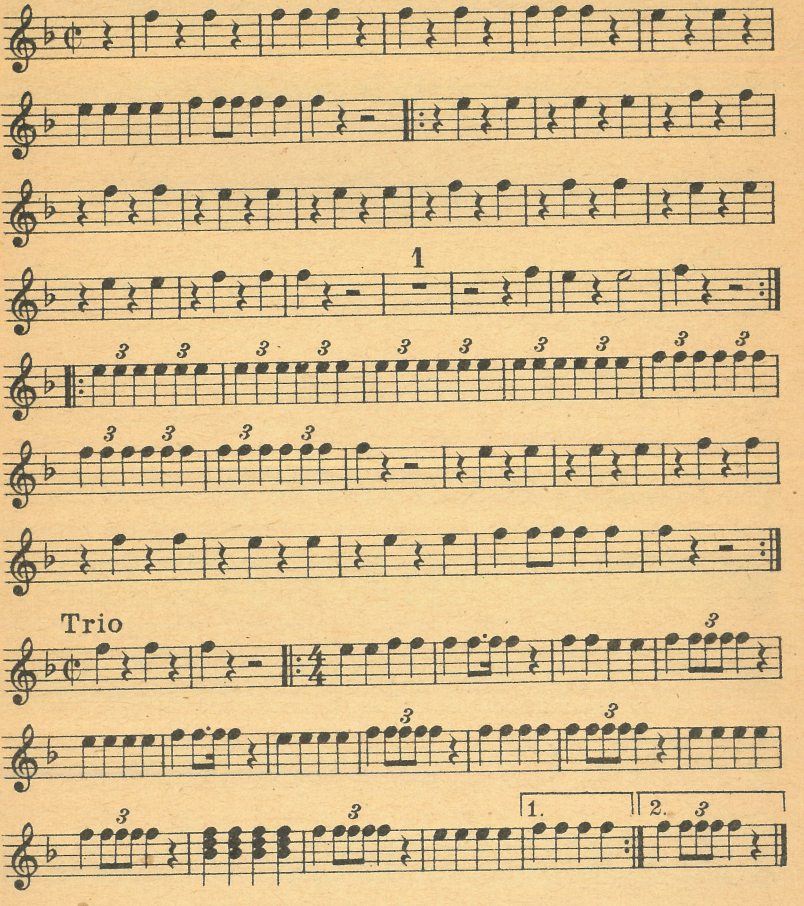

Begleitung

Die Arbeitsmänner

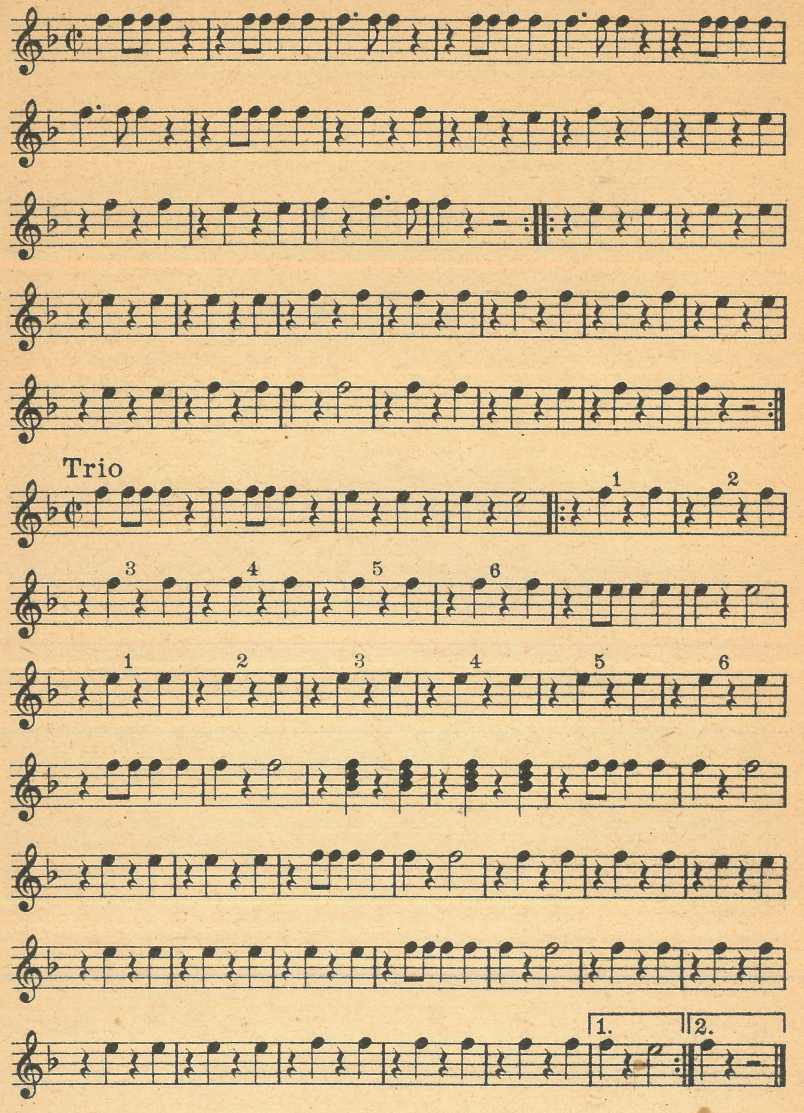

Brüder seht die Freiheitsfahne

Bearb. W. Thiel

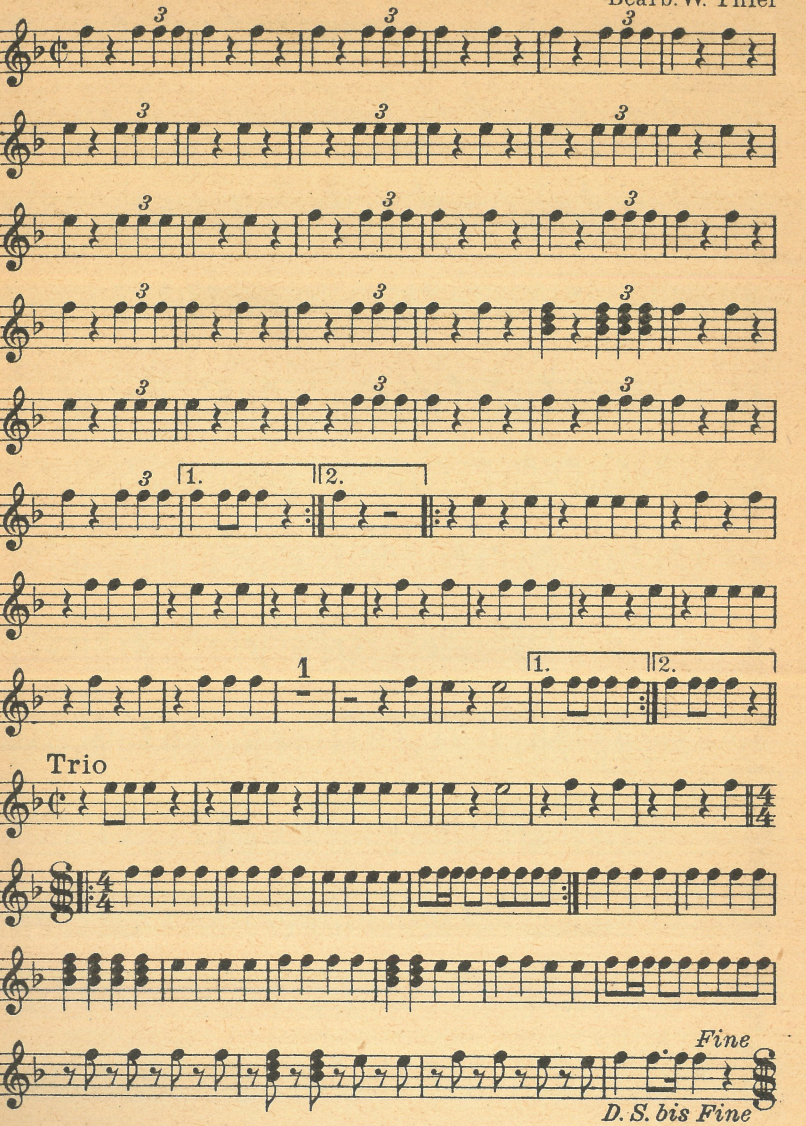

Das neue Leben muß anders werden

Bearb. W. Thiel

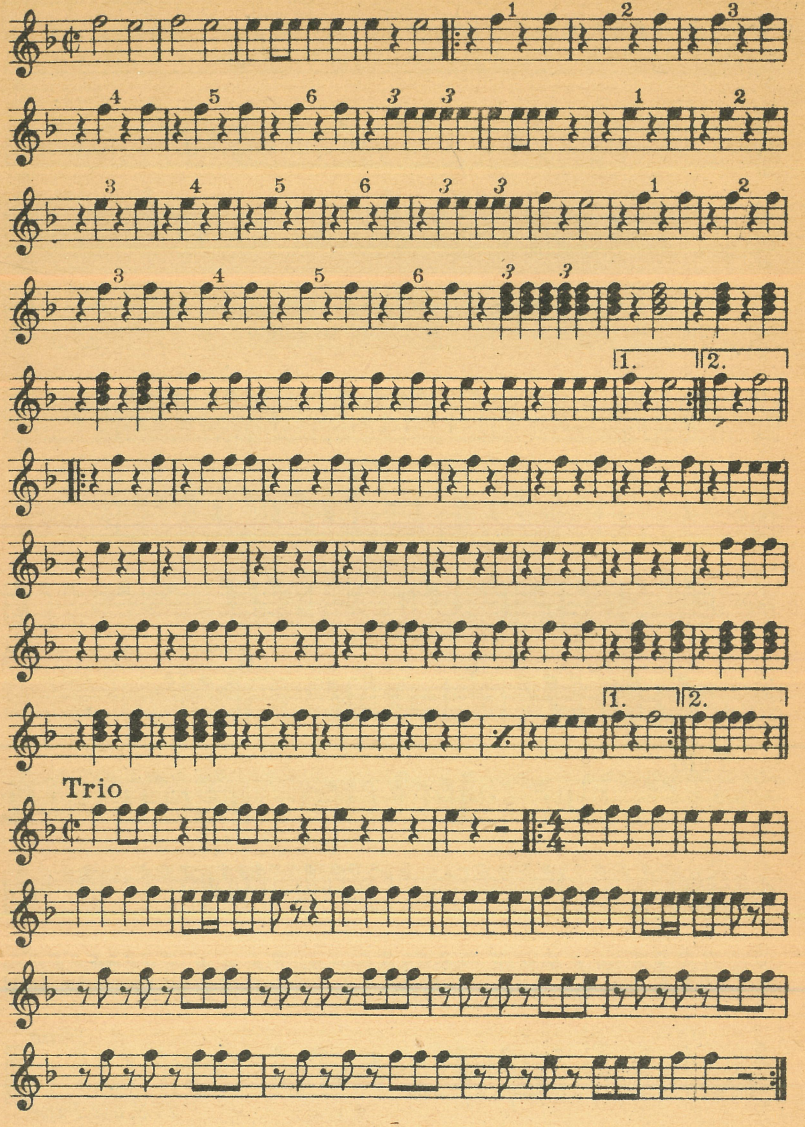

Jugend erwacht

Bearb. W. Thiel

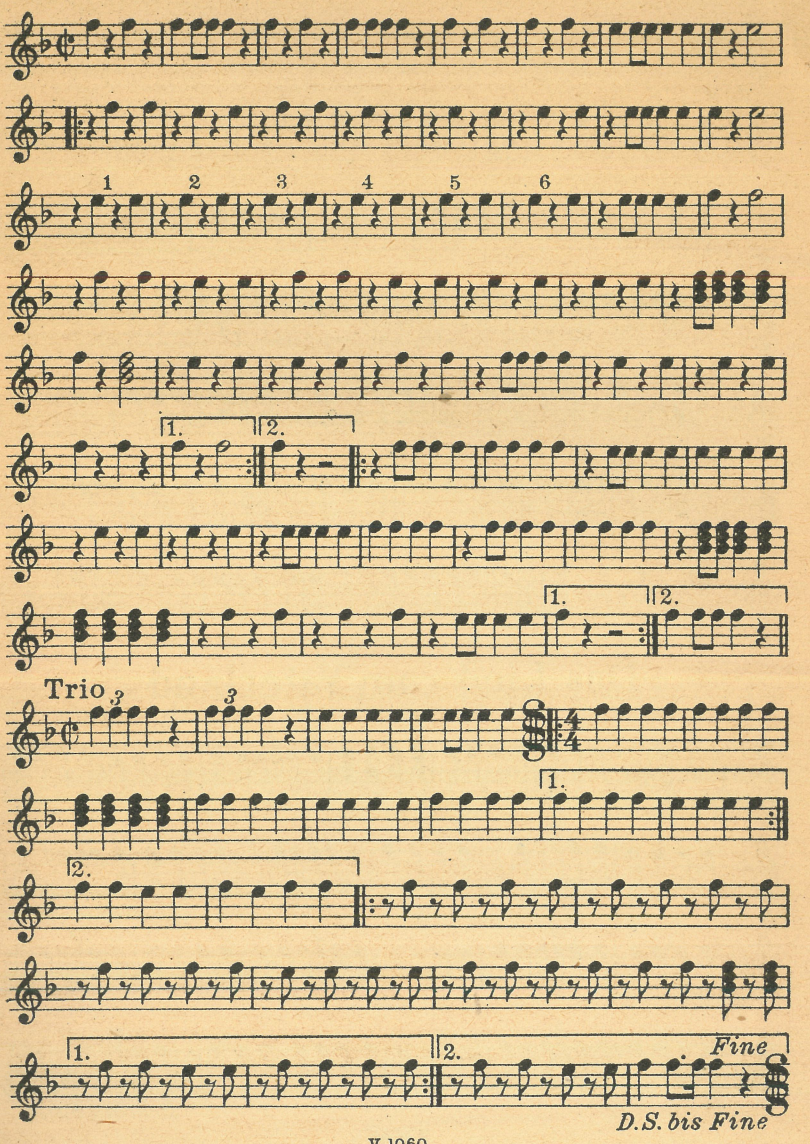

Lied der Weltjugend

Bearb. W. Thiel

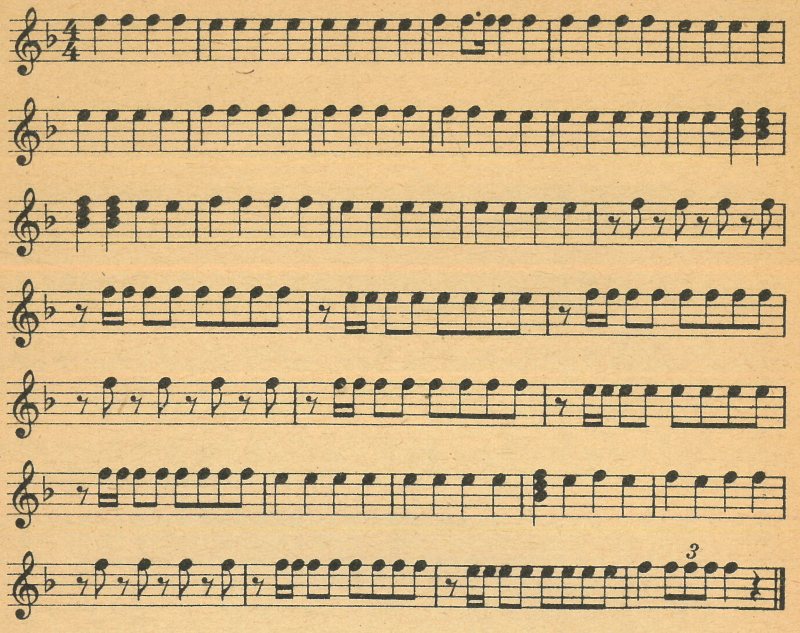

Das Lied vom Vaterland

Bearb. W. Thiel

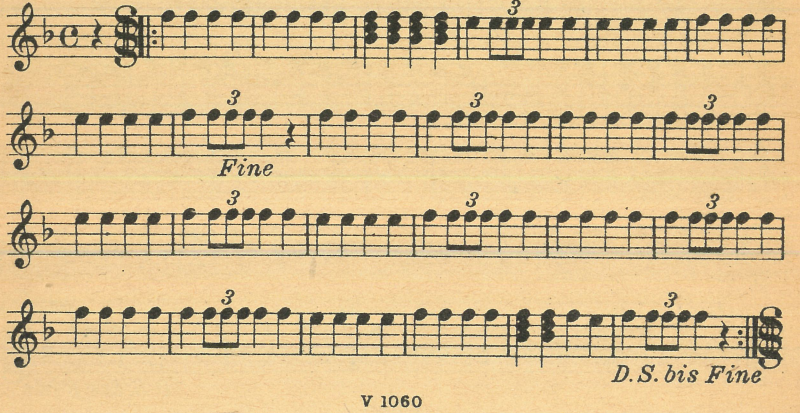

Auf, auf zum Kampf

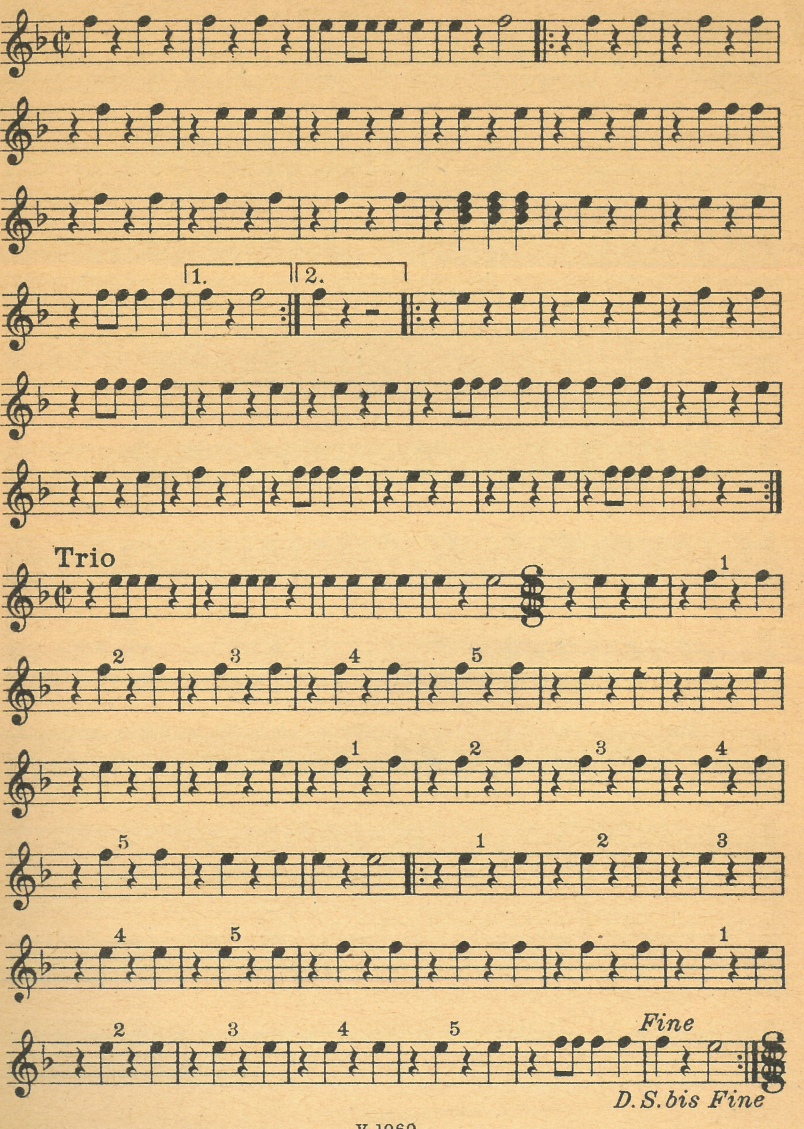

Sozialisten-Marsch

Bearb. W. Thiel

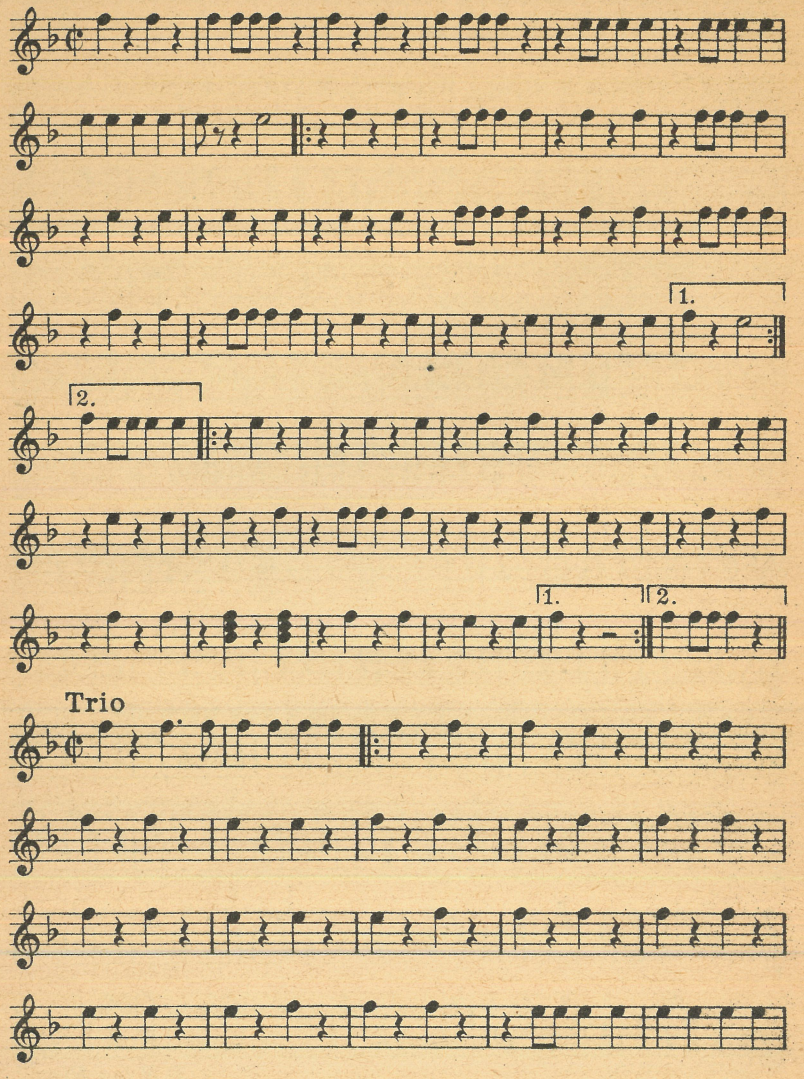

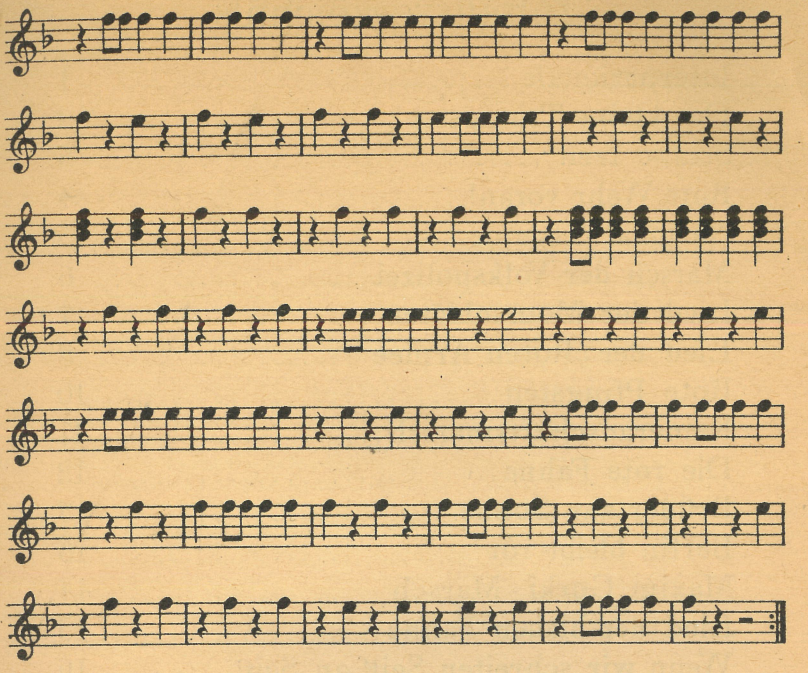

Unsterbliche Opfer

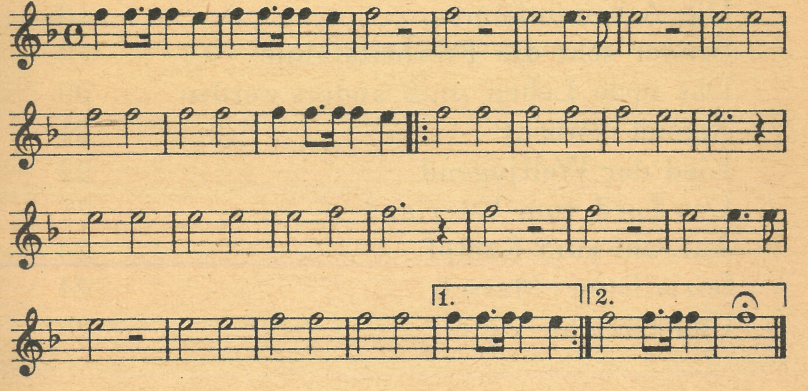

Inhaltsverzeichnis

	Seite
Internationale	1
Der kleine Trompeter	2
Straße frei!	3
Rote Wehr voran!	4
National - Hymne	5
Marsch der Volkspolizei	6
Lied der Moorsoldaten	7
Lied der „Roten Armee“	8
Rote Pfingsten	10
Kameradschaftsmarsch	11
Die rote Fahne	12
Brüder zur Sonne	13
Berlin bleibt rot	13
Maxim Gorki - Marsch	14
Lied der blauen Fahne	15
Wenn wir schreiten Seit' an Seit'	16
Warschawjanka	16
Die Thälmann - Kolonne	17
Die Arbeitsmänner	18
Brüder seht die Freiheitsfahne	19
Das neue Leben muß anders werden	20
Jugend erwacht	21
Lied der Weltjugend	22
Das Lied vom Vaterland	22
Auf, auf zum Kampf	23
Sozialisten - Marsch	24
Unsterbliche Opfer	25

V 1060

Werner Thiel

LIEDER UND MÄRSCHE

für

Schalmeien

BASS

D 70/884

LIEDER UND MÄRSCHE

für Schalmeien

(Baß)

Herausgegeben von Werner Thiel

MITTELDEUTSCHER VERLAG HALLE

Государственная
БИБЛИОТЕКА
СССР
им. В. И. Ленина
2 38067-57.

Bestell-Nummer V 1060 b

Mitteldeutscher Verlag GmbH., Halle (Saale), Geiststraße 47

Alle Rechte vorbehalten

Lizenz-Nr. 111 — 455/95/51

Stich und Druck von C.G. Röder, Leipzig III/18/2-49914

BASS

Internationale

Bearb. H. Lange

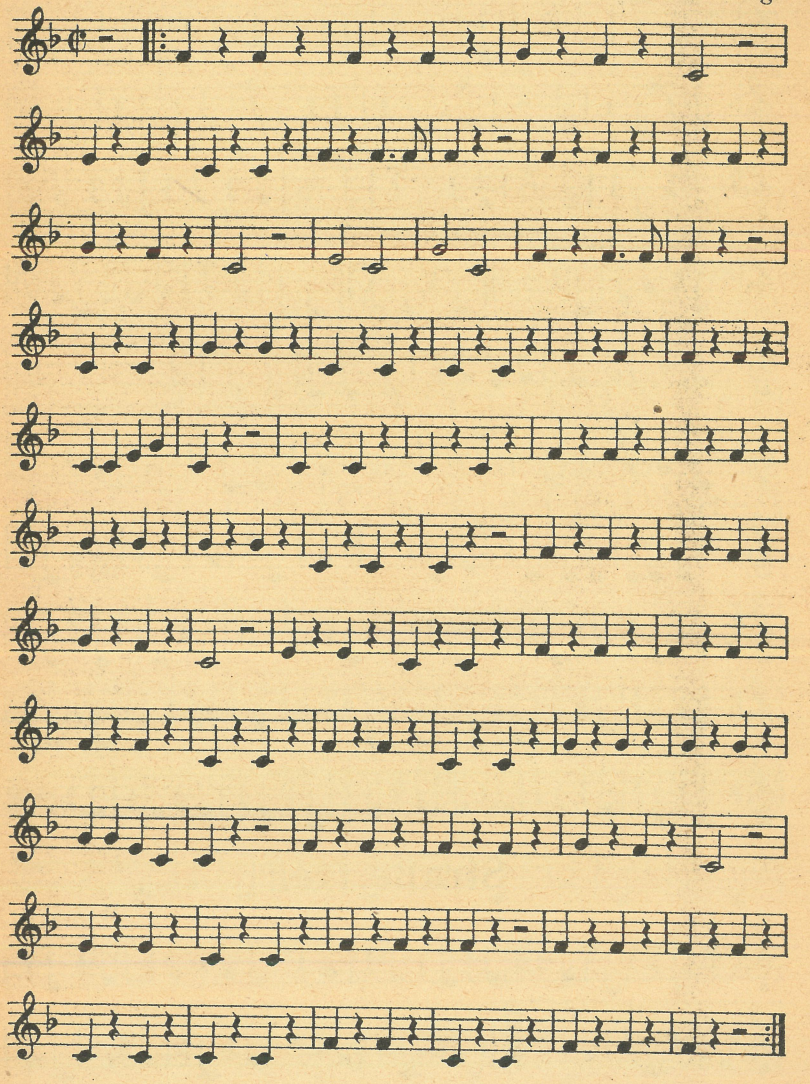

Baß

Der kleine Trompeter

Bearb. H. Lange

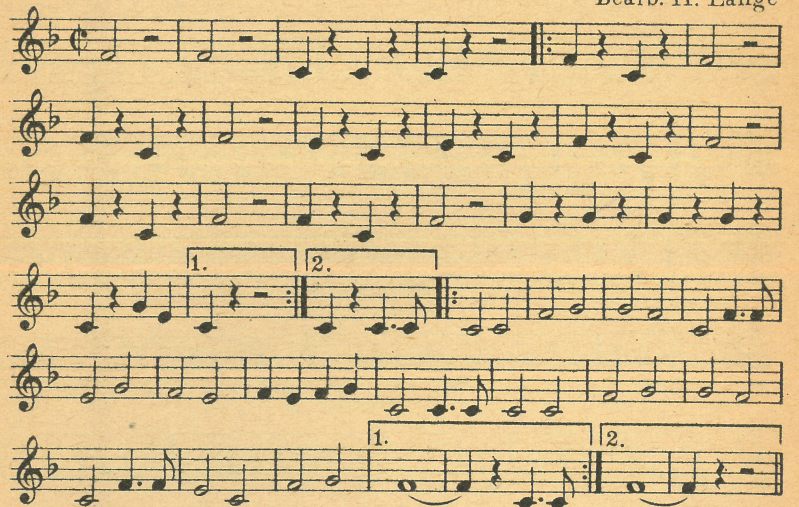

Straße frei!

P. Geißler

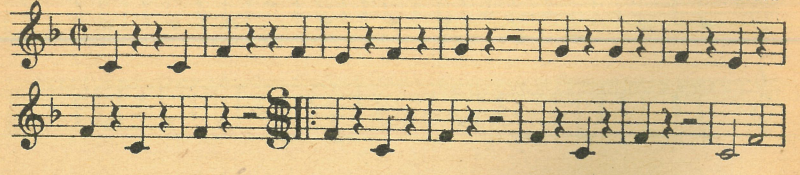

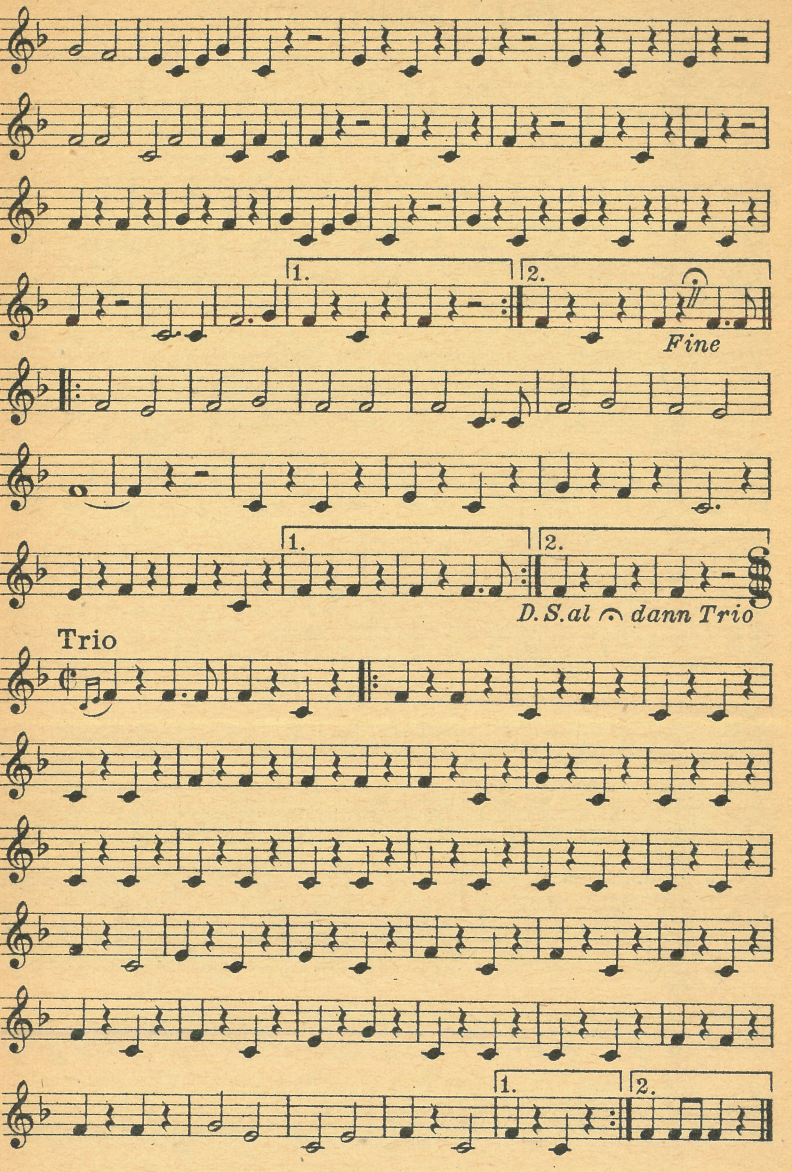

Baß

Rote Wehr voran!

Bearb. H. Lange

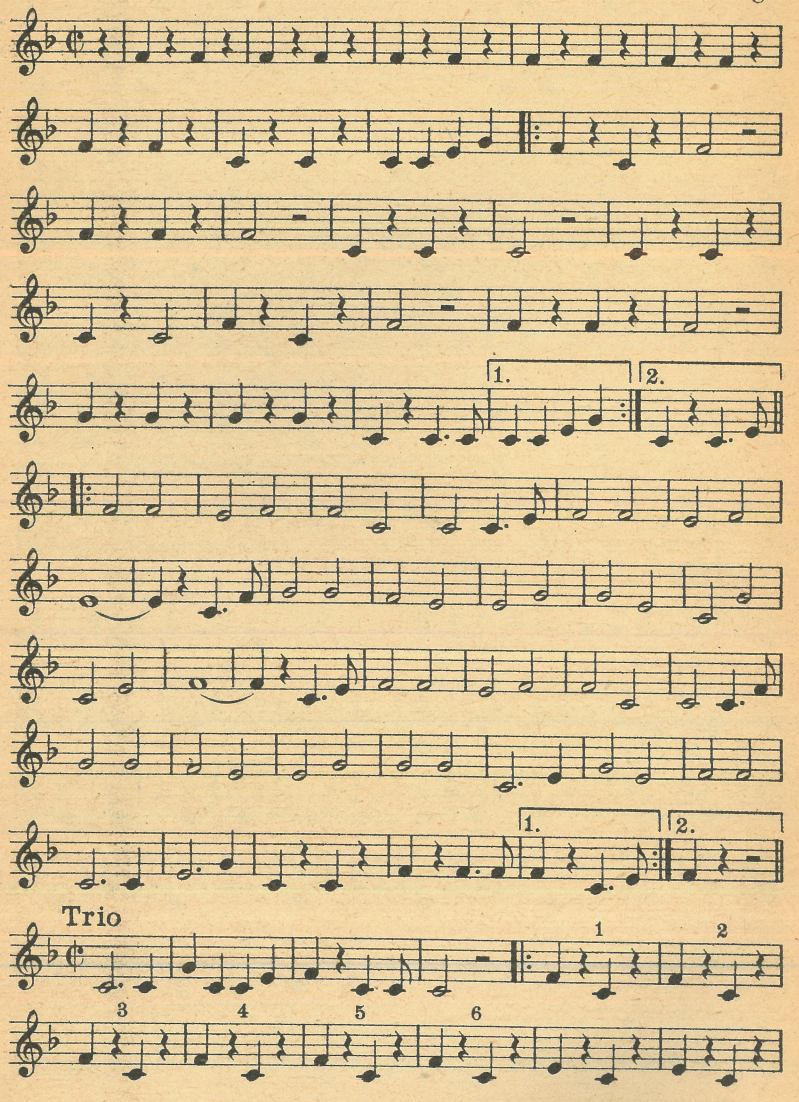

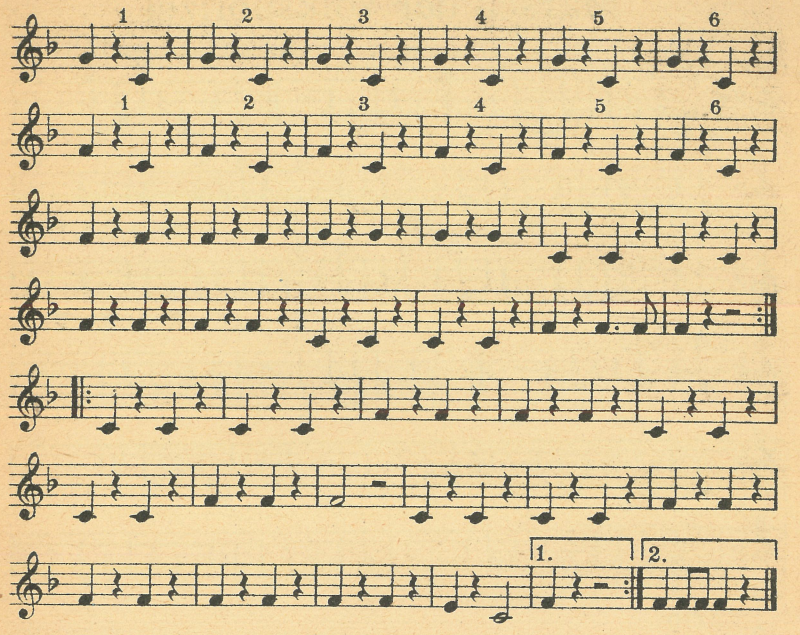

National-Hymne

Moderato

Eisler

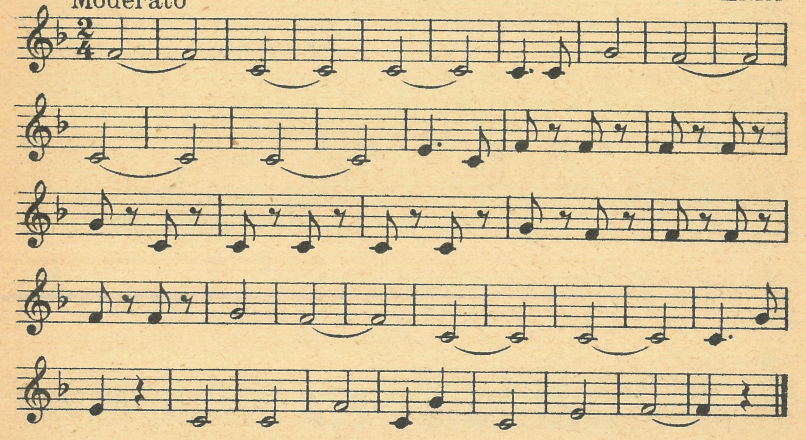

Baß

Marsch der Volkspolizei

Bearb. H. Lange, W. Thiel

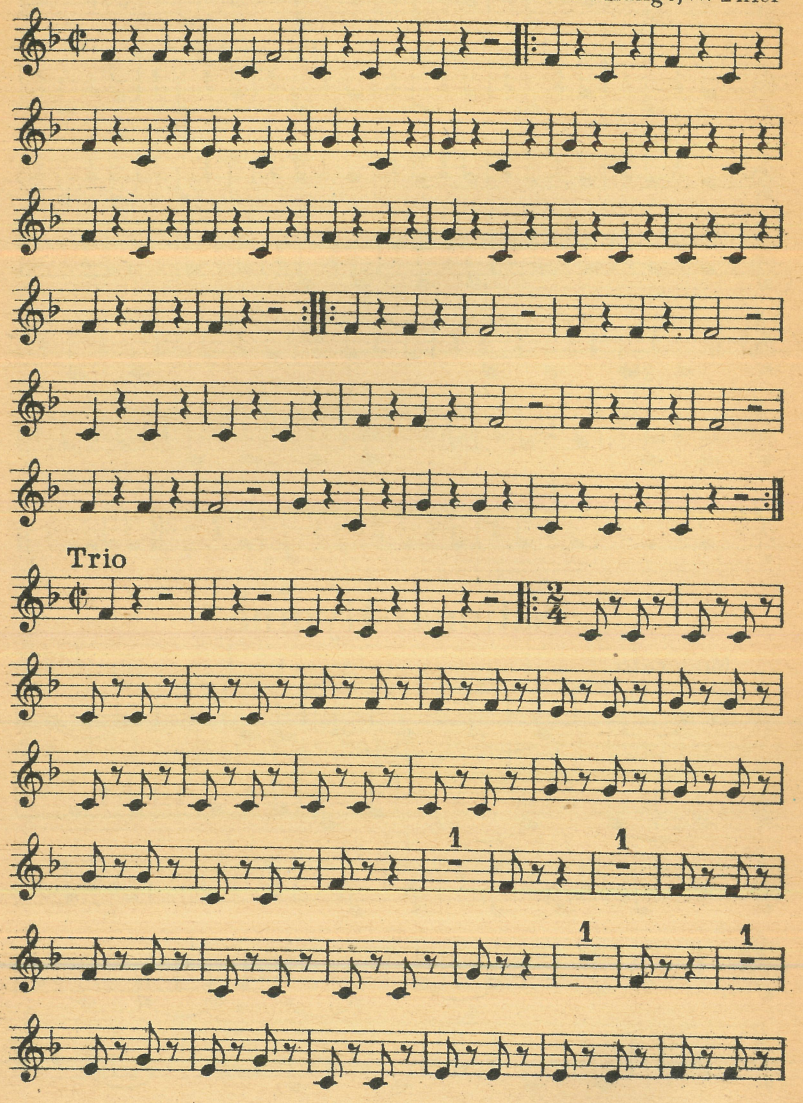

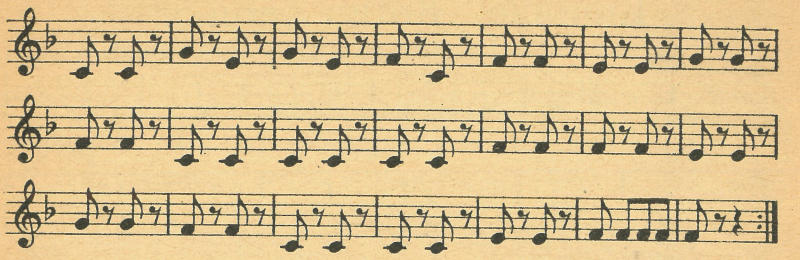

Lied der Moorsoldaten

Bearb. W. Thiel

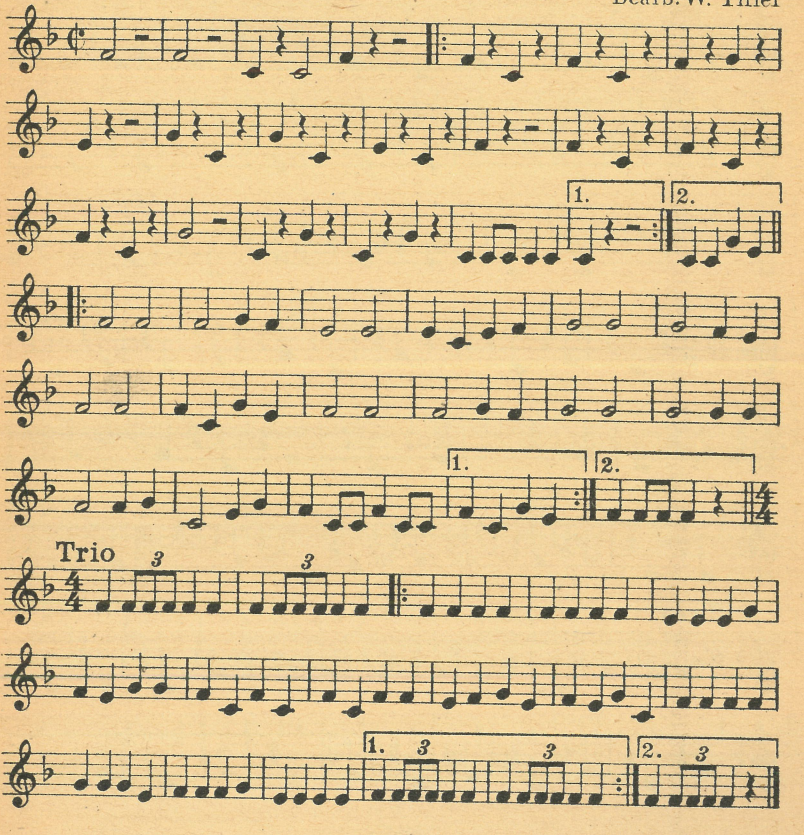

Lied der „Roten Armee“

Neu-Bearb. W. Thiel

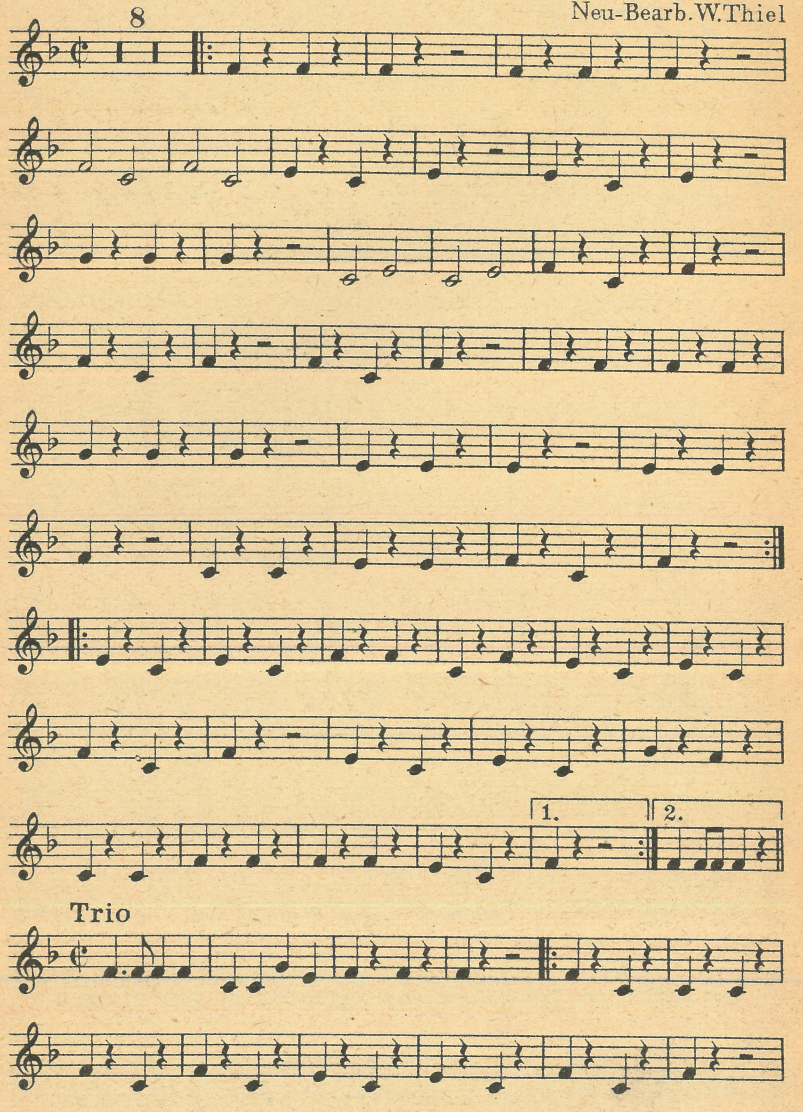

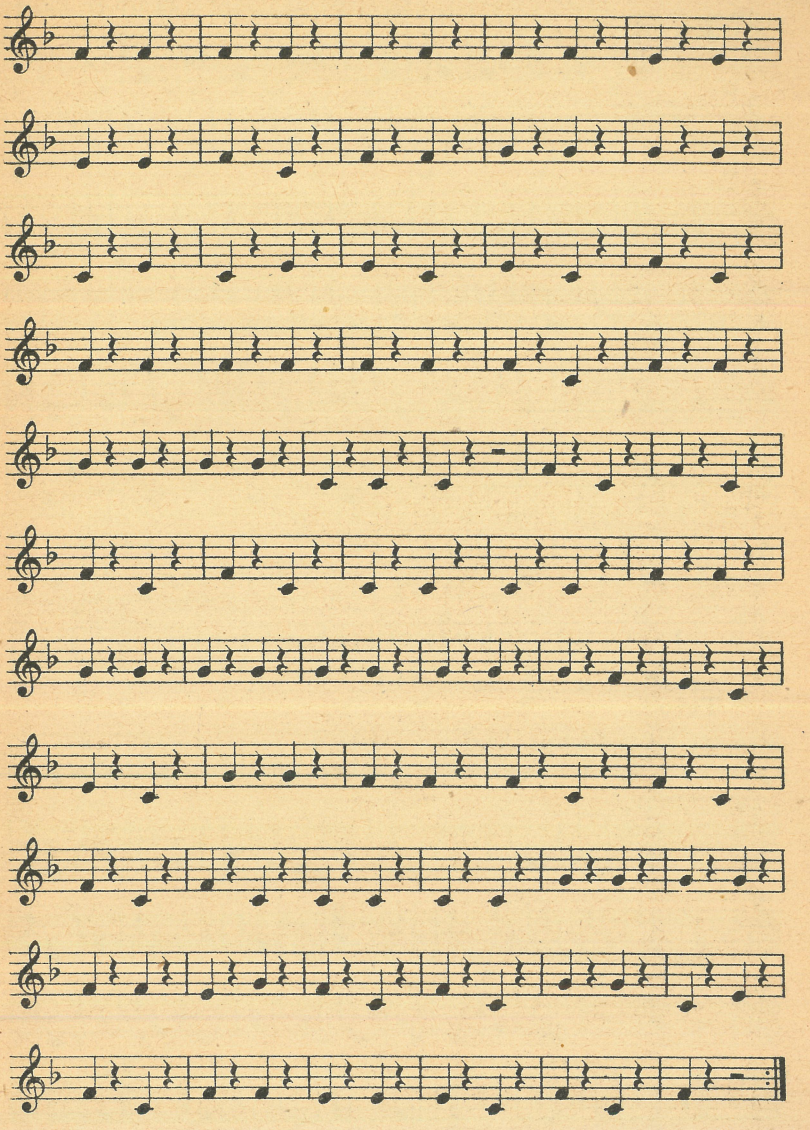

Государственная БИБЛИОТЕКА СССР им. В. И. Ленина

Baß

Rote Pfingsten

Bearb. H. Lange

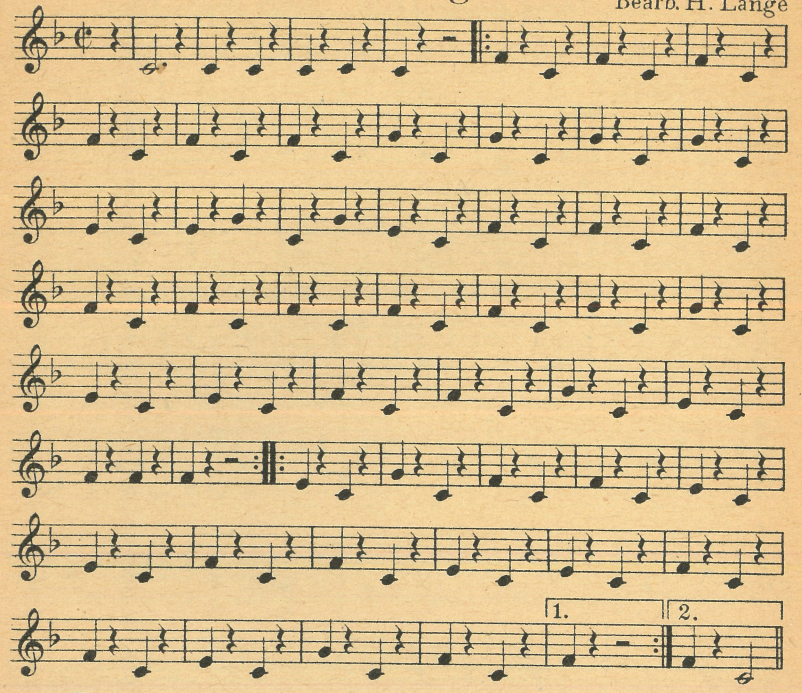

Trio

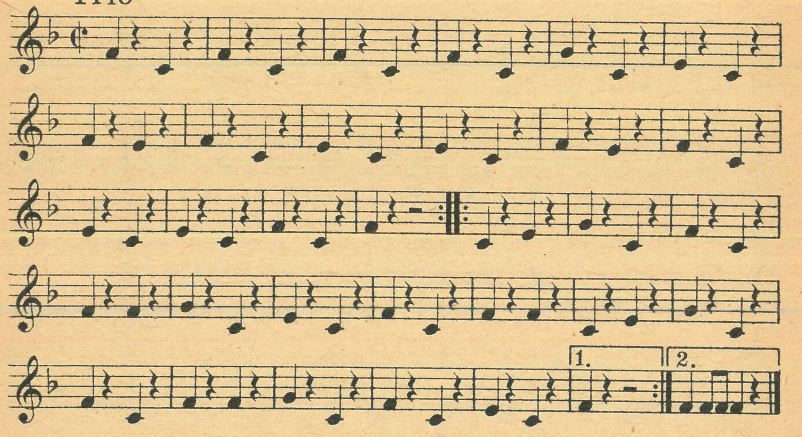

Baß

Kameradschaftsmarsch

P. Geißler

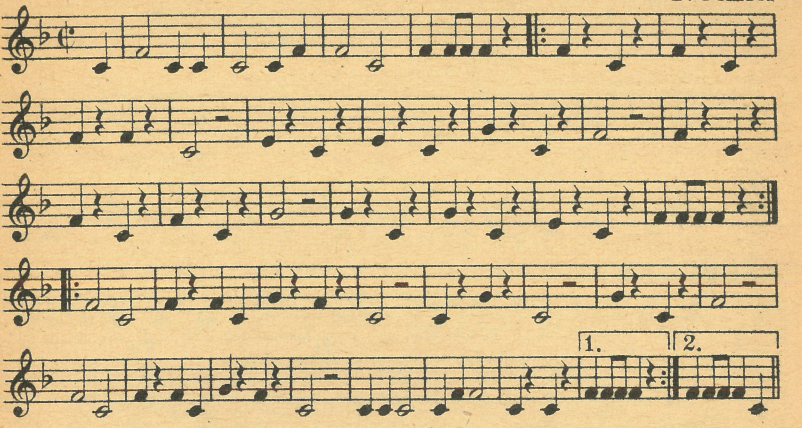

Trio

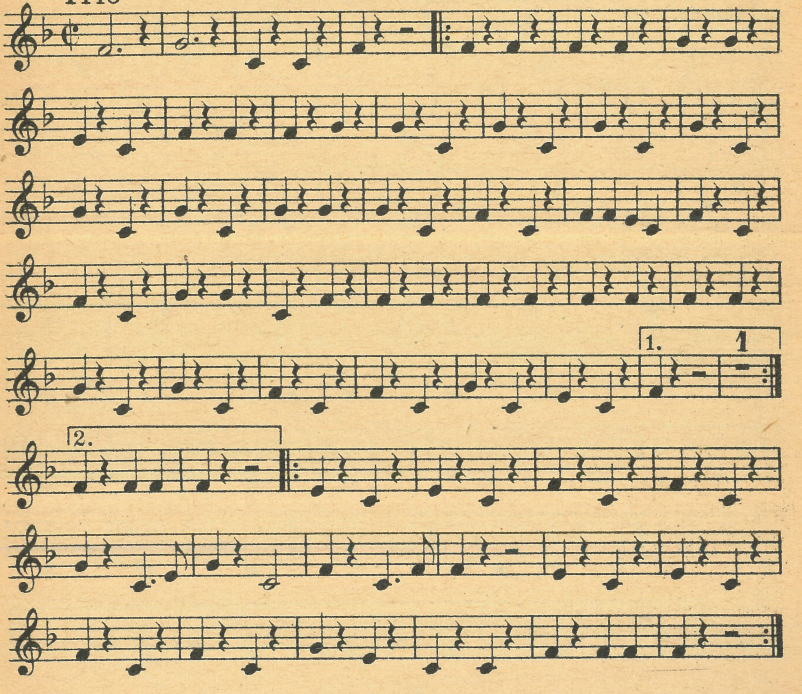

Baß

Die rote Fahne

Neu-Bearb. W. Thiel

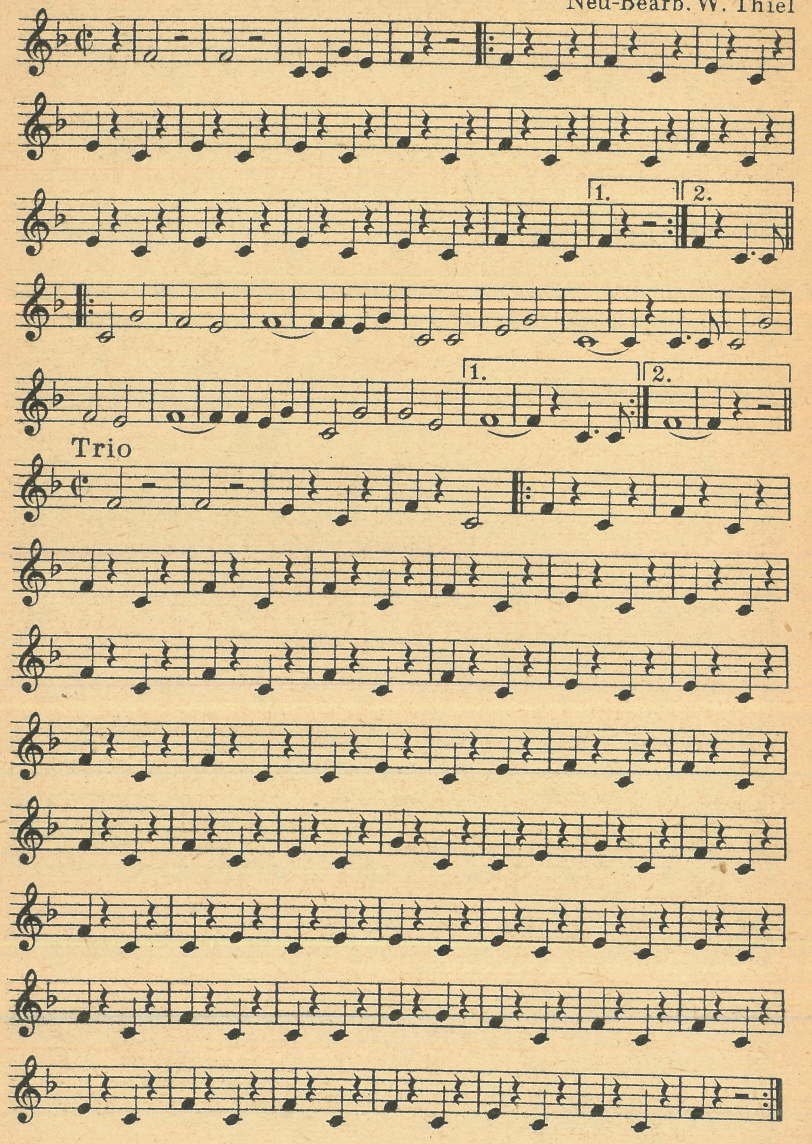

Brüder zur Sonne

Bearb. W. Thiel

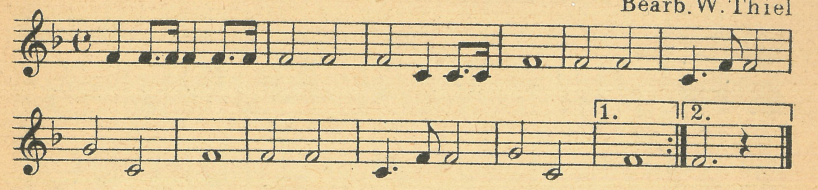

Berlin bleibt rot

P. Geißler

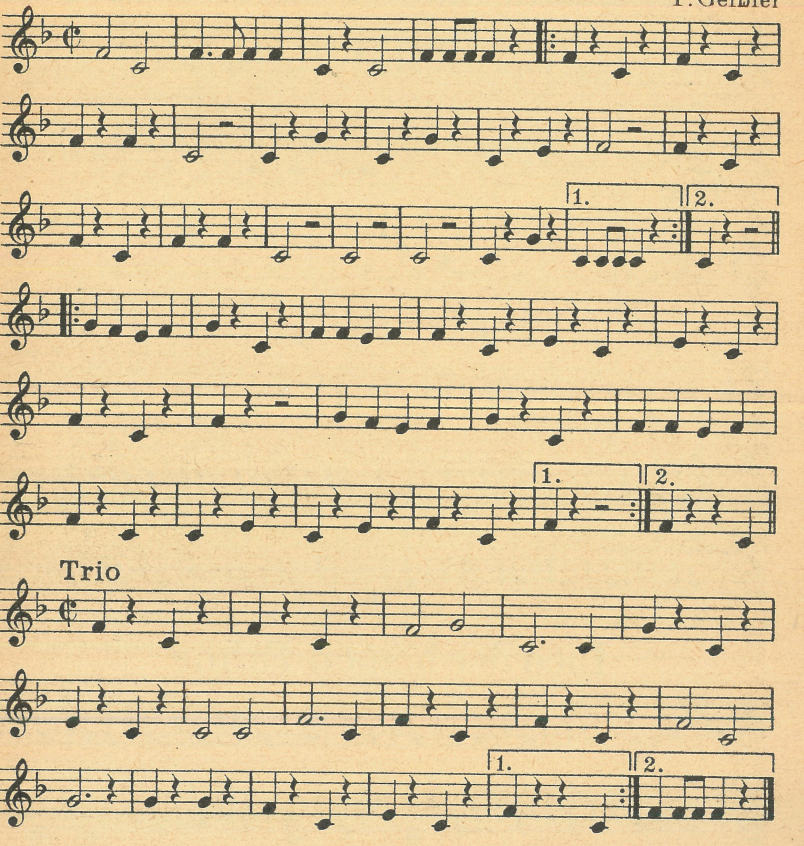

Maxim Gorki-Marsch

P. Geißler

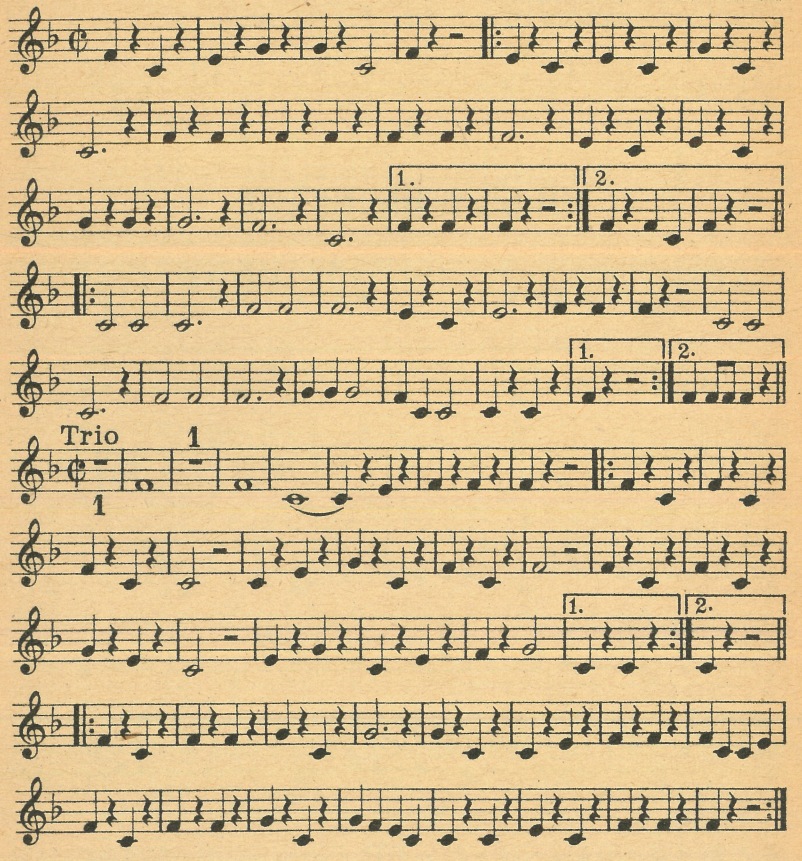

Lied der blauen Fahne

Eisler, Thiel

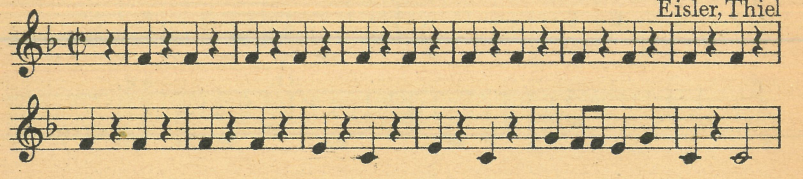

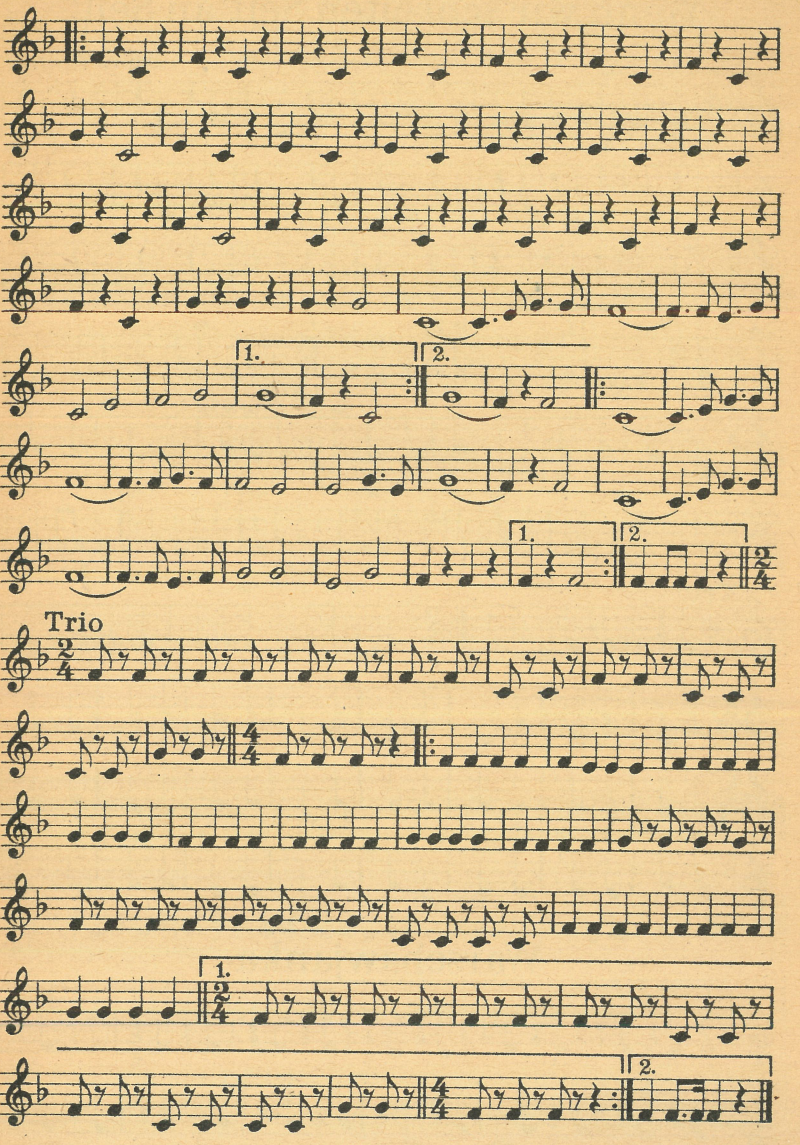

Wenn wir schreiten Seit' an Seit'

Bearb. W. Thiel

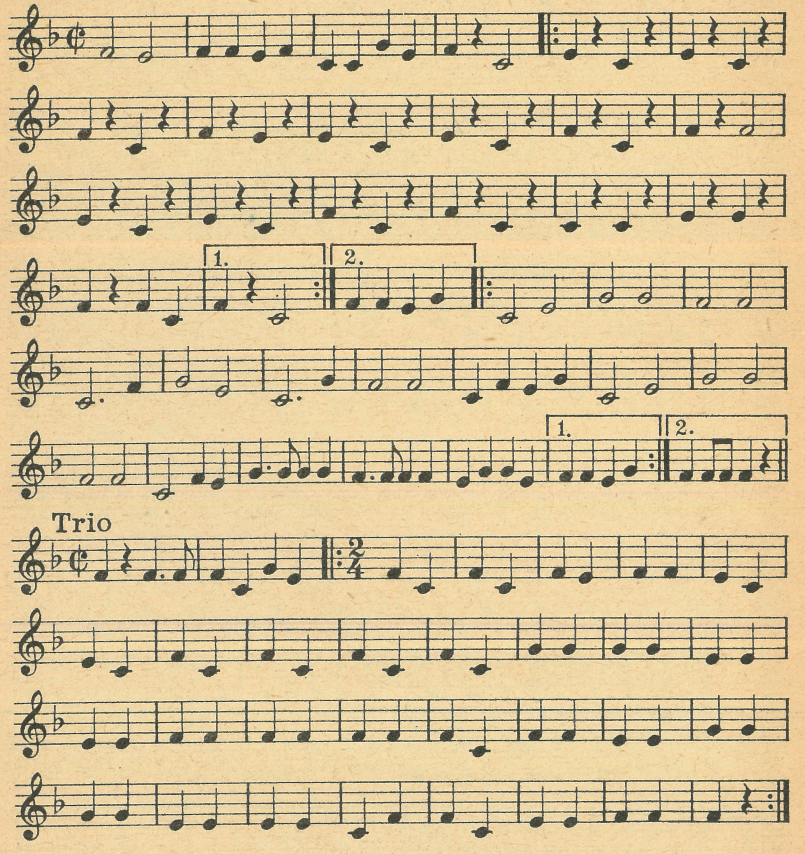

Warschawjanka

(1900)

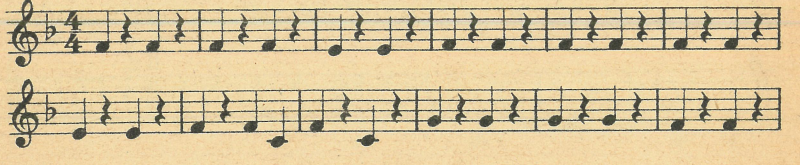

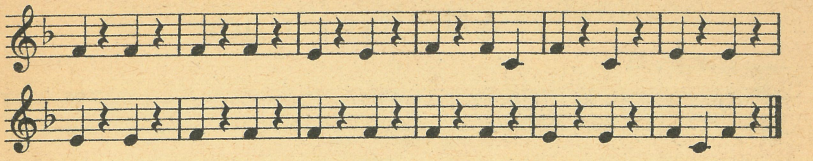

Die Thälmann-Kolonne

Bearb. W. Thiel

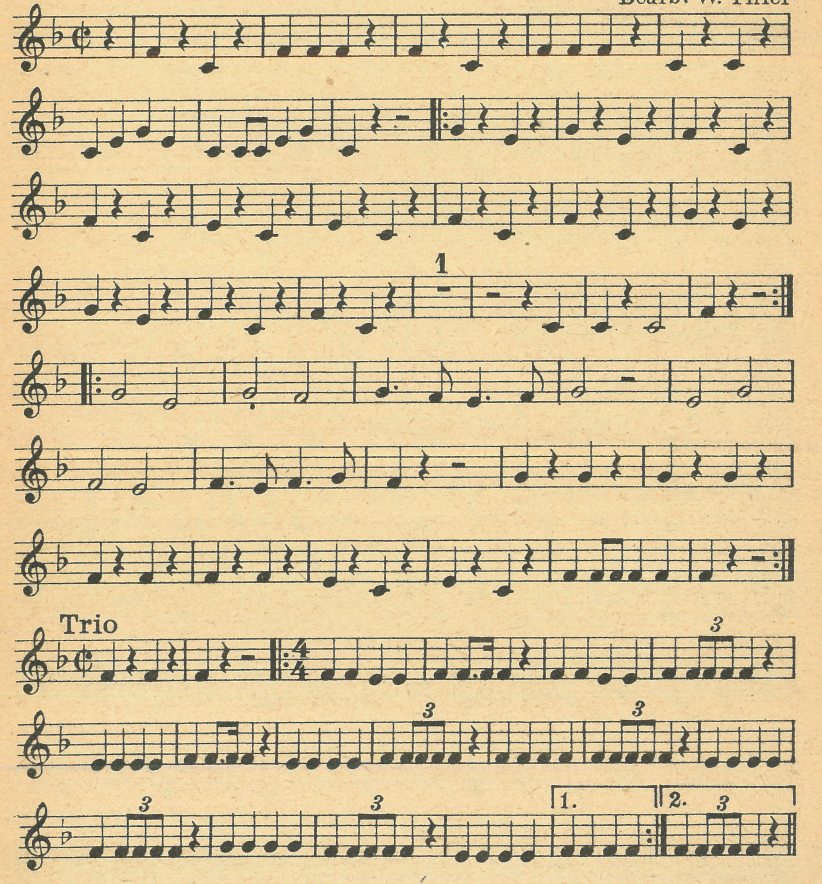

Die Arbeitsmänner

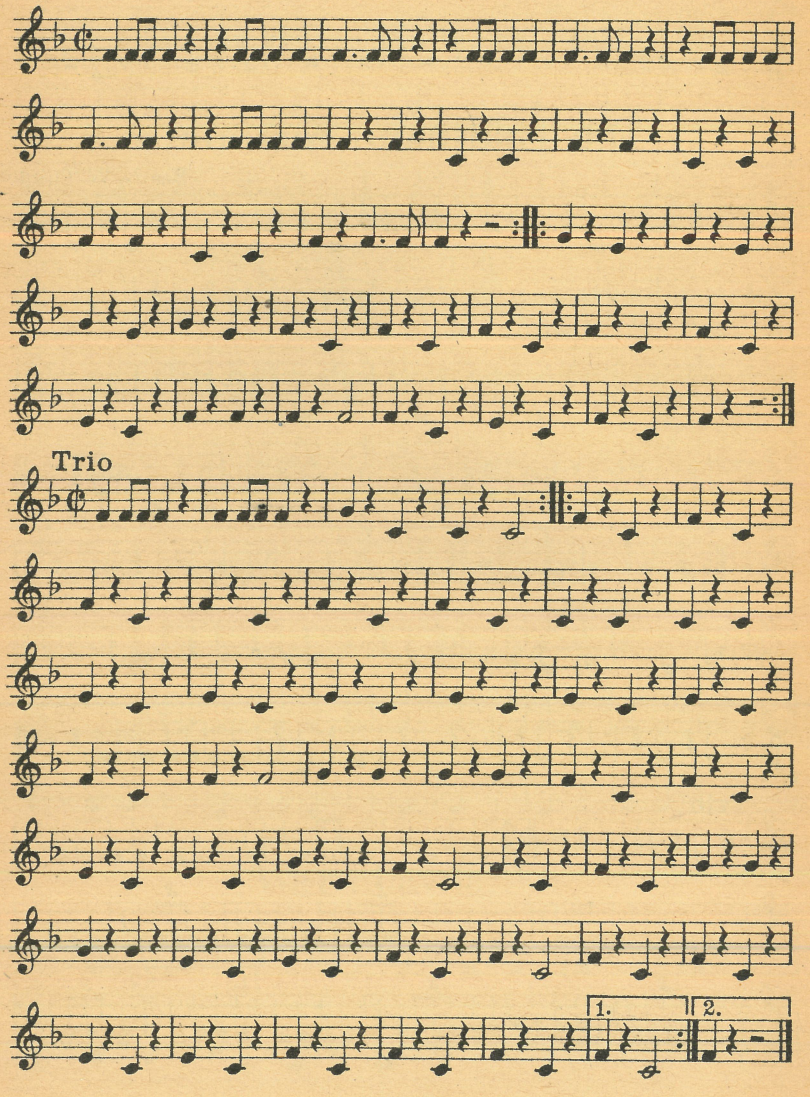

Brüder seht die Freiheitsfahne

Bearb. W. Thiel

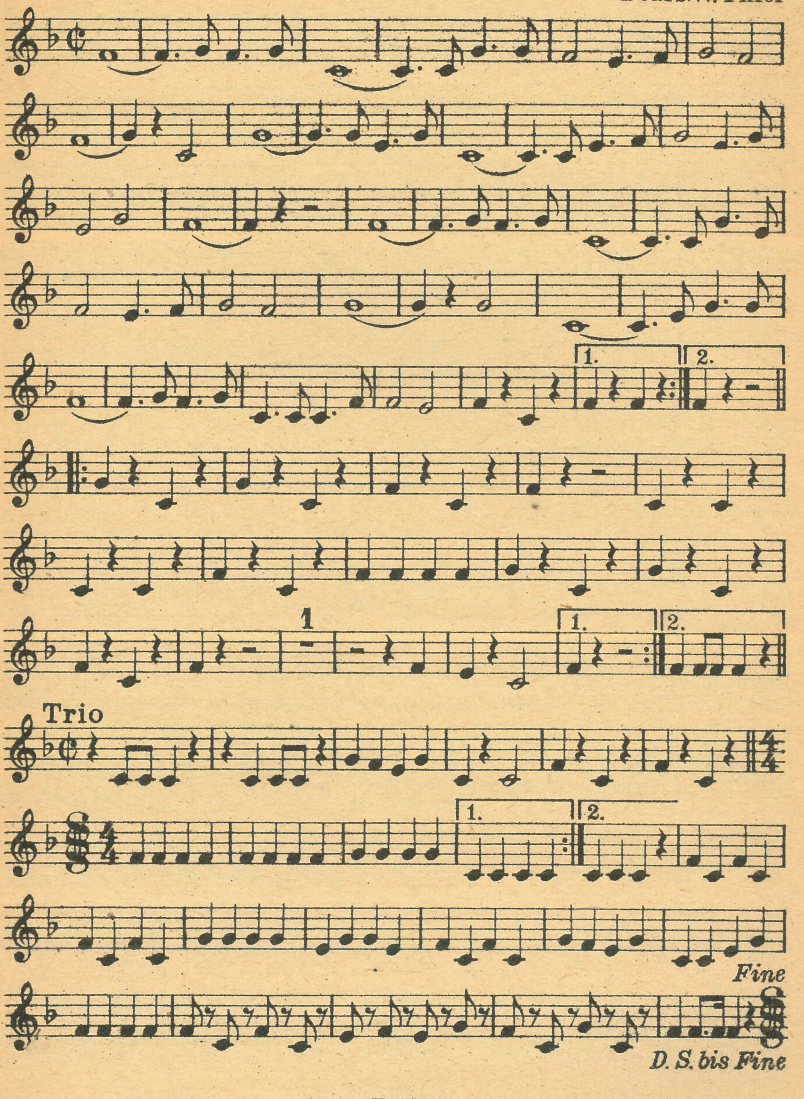

Das neue Leben muß anders werden

Bearb. W. Thiel

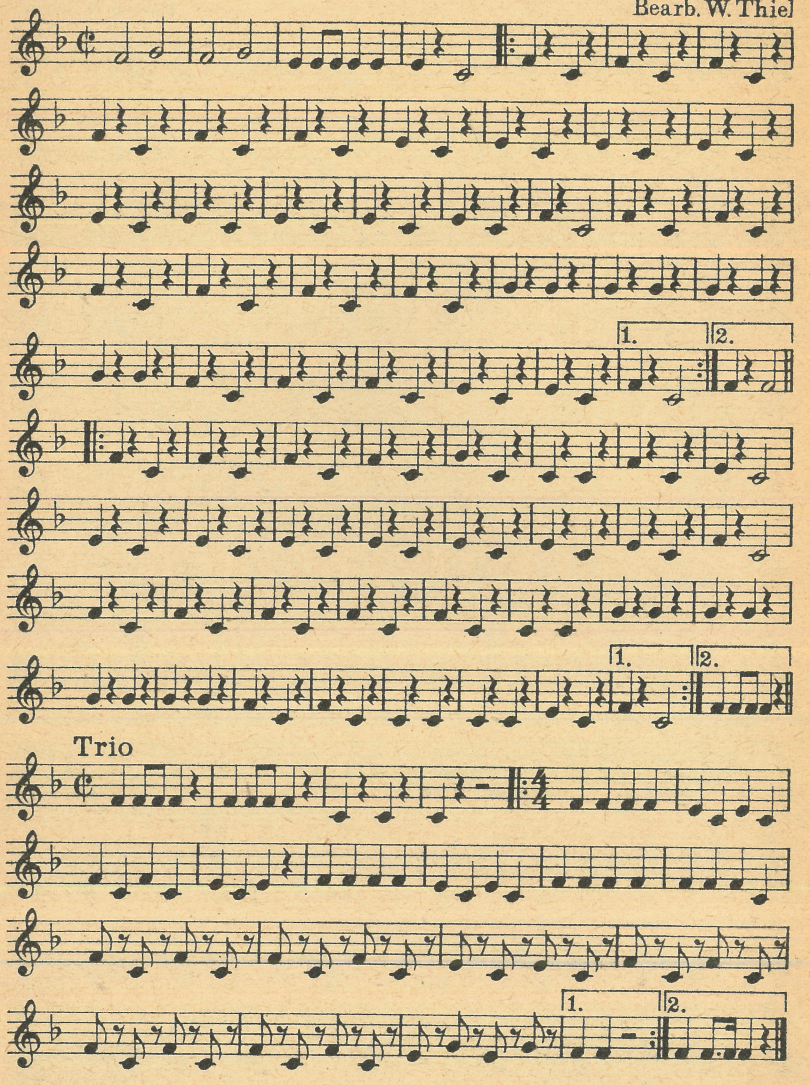

Jugend erwacht

Bearb. W. Thiel

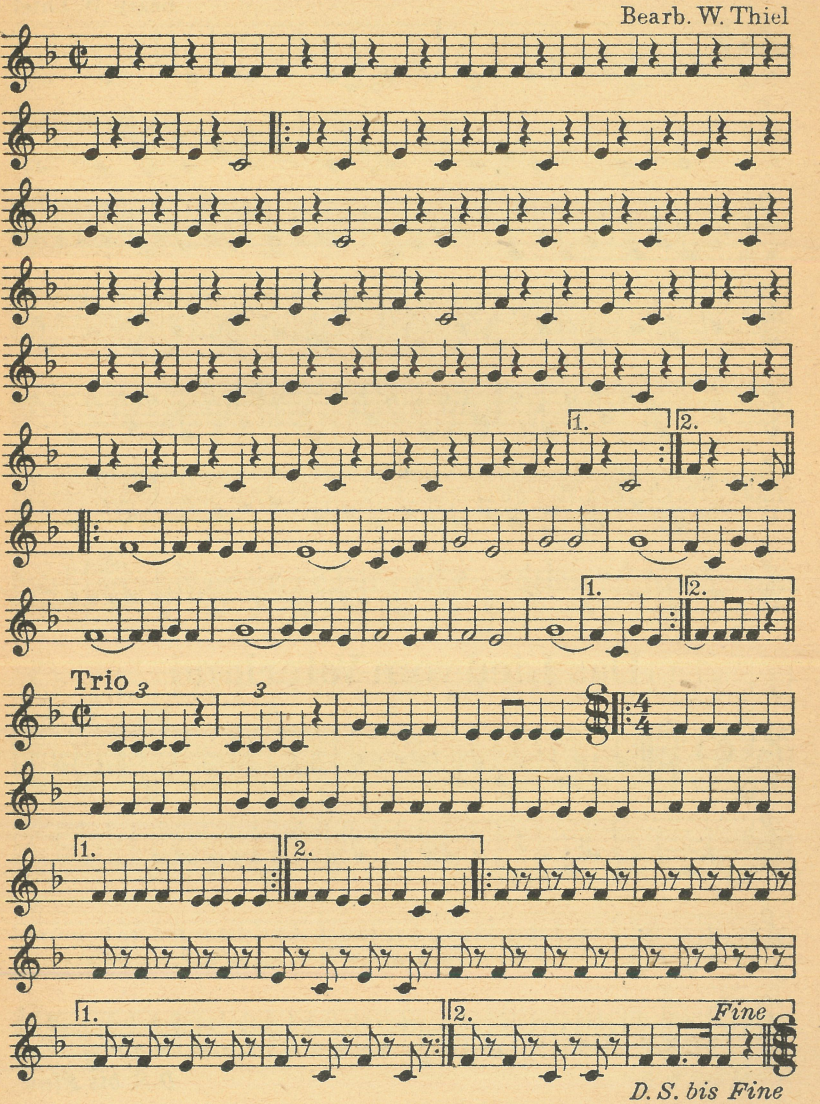

Lied der Weltjugend

Bearb. W. Thiel

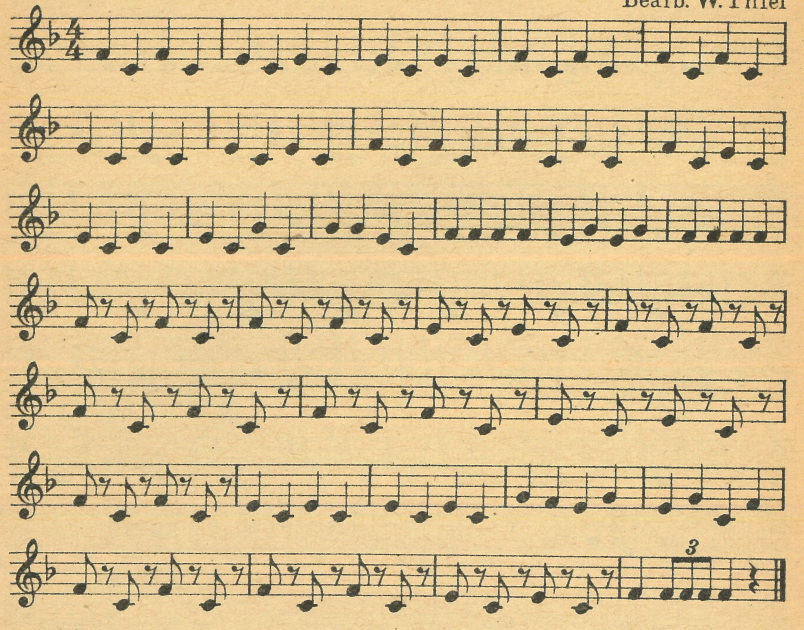

Das Lied vom Vaterland

Bearb. W. Thiel

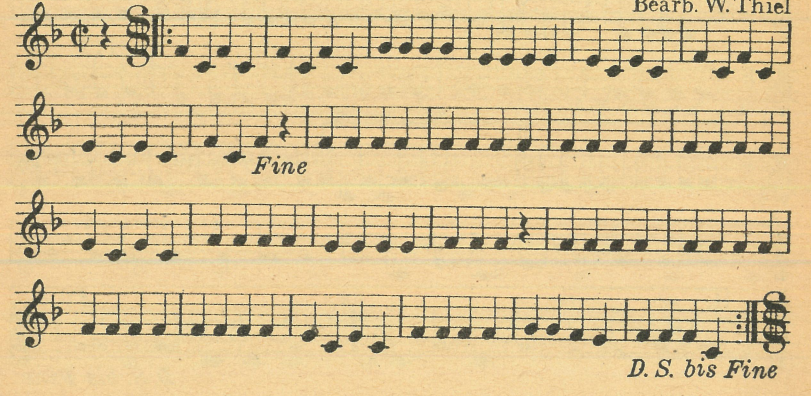

Auf, auf zum Kampf

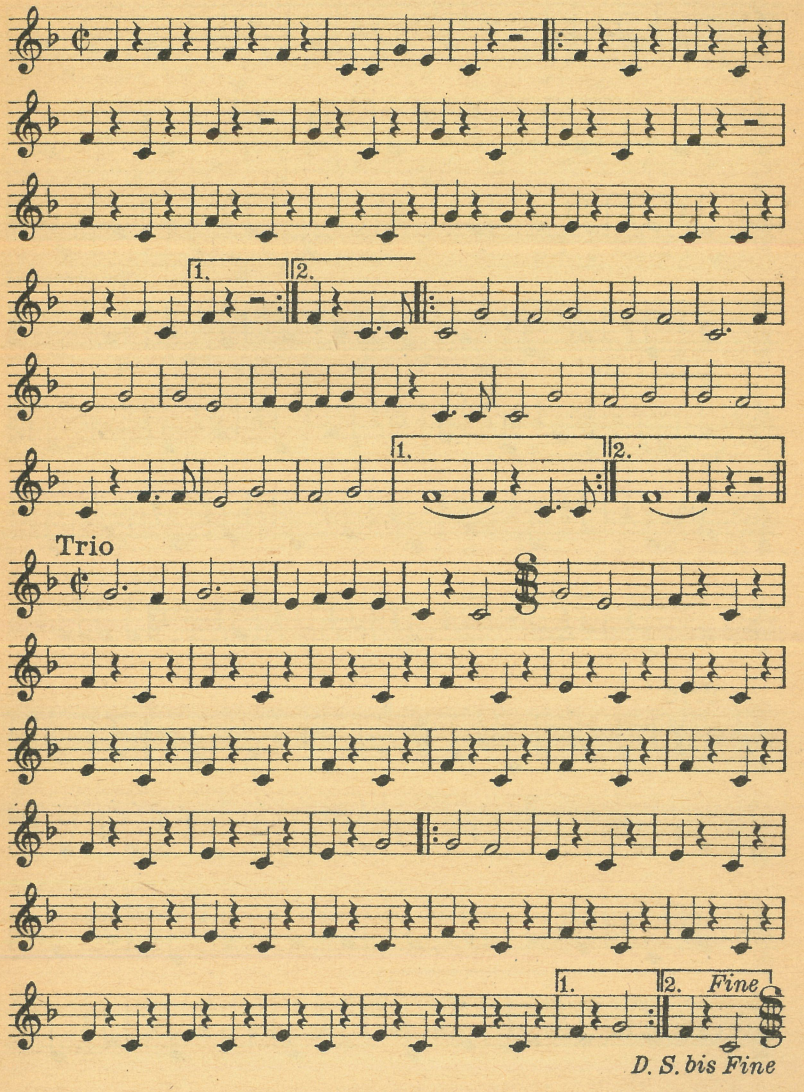

Sozialisten-Marsch

Bearb. W. Thiel

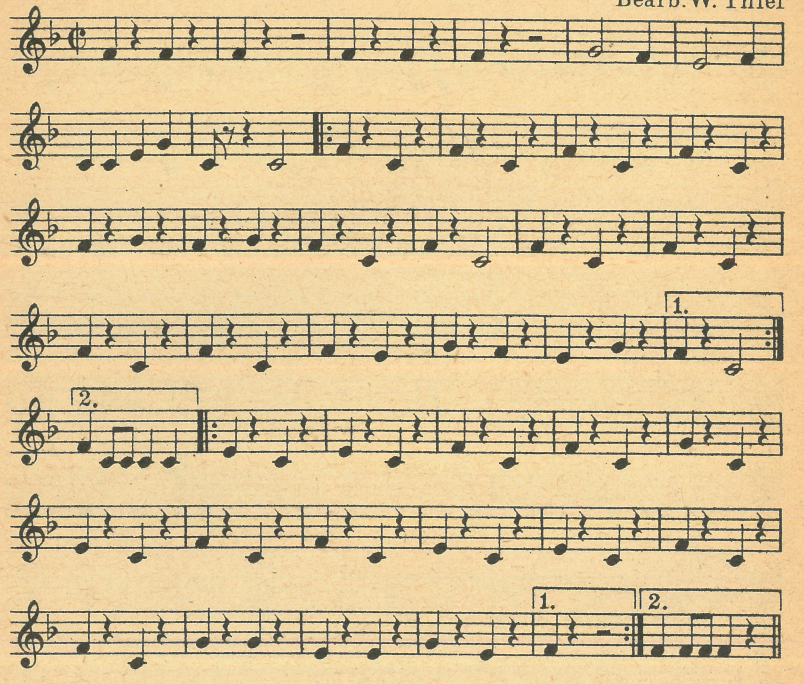

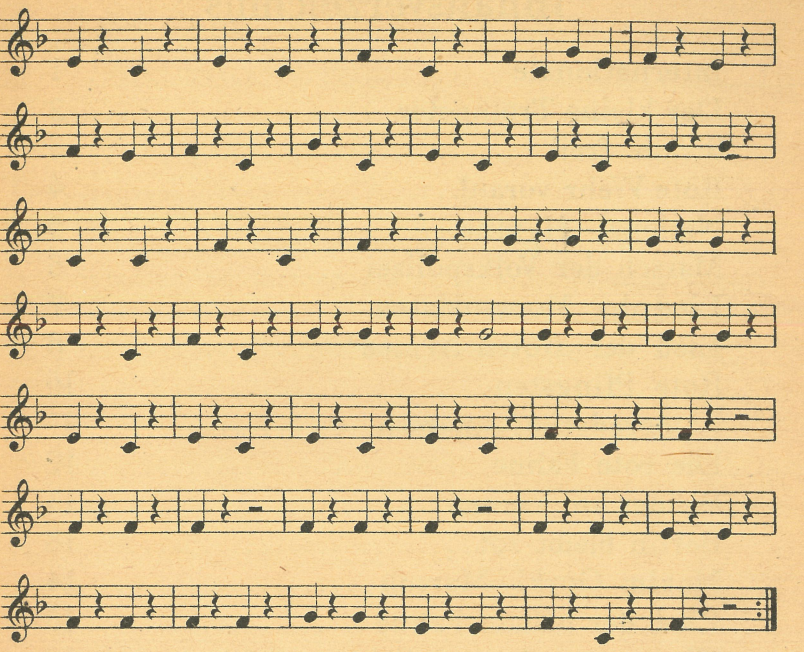

Unsterbliche Opfer

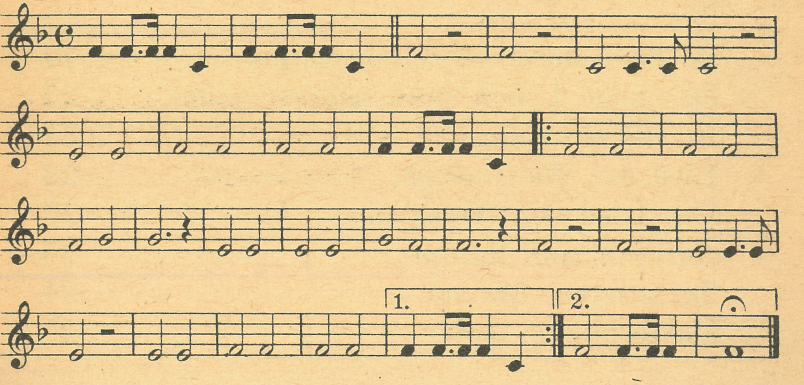

Inhaltsverzeichnis

	Seite
Internationale	1
Der kleine Trompeter	2
Straße frei!	3
Rote Wehr voran!	4
National - Hymne	5
Marsch der Volkspolizei	6
Lied der Moorsoldaten	7
Lied der „Roten Armee“	8
Rote Pfingsten	10
Kameradschaftsmarsch	11
Die rote Fahne	12
Brüder zur Sonne	13
Berlin bleibt rot	13
Maxim Gorki - Marsch	14
Lied der blauen Fahne	15
Wenn wir schreiten Seit' an Seit'	16
Warschawjanka	16
Die Thälmann - Kolonne	17
Die Arbeitsmänner	18
Brüder seht die Freiheitsfahne	19
Das neue Leben muß anders werden	20
Jugend erwacht	21
Lied der Weltjugend	22
Das Lied vom Vaterland	22
Auf, auf zum Kampf	23
Sozialisten - Marsch	24
Unsterbliche Opfer	25

V 1060